

QUANDT CATTLE CO.

14TH ANNUAL PRODUCTION SALE



02/17/26

AT THE SALE FACILITY | 10861 88TH ST. | OAKES, ND

WELCOME TO OUR 14TH ANNUAL PRODUCTION SALE

We would first like to extend a sincere thank you to our past customers for their continued loyalty and support of our program. It is truly an honor to host this sale each year and to work with cattlemen who believe in what we do.

We are excited to present this year's offering, featuring 90 head of purebred Simmental and SimAngus bulls, along with 28 bred heifers. This set offers something for everyone—from high-quality growth bulls to proven heifer bulls. These cattle come from the 300-head Simmental herd we have built over the years, with a strong emphasis on consistency and real-world performance.

Our program remains focused on producing cattle that work for our commercial customers. We believe the combination of acceptable calving ease and birth weight, paired with high growth and strong maternal backing, is the foundation of a successful cow herd. We feel this year's bulls and bred heifers are a true reflection of that commitment.

We truly want these bulls to work for you long after sale day. We will keep bulls free of charge until April 1st, after which delivery will be arranged. We also stand behind our cattle and are willing to work with our customers to resolve any issues that may arise.

This marks our third year hosting the sale at our new facility, and we look forward to welcoming you on February 17th. We encourage everyone to come view the offering in person, including both the bulls and bred heifers. As a thank you for your time, we are offering a \$100 sale credit to those who visit prior to sale day.

If you have any questions or need assistance, please do not hesitate to contact Jason or Gabe. We are happy to visit with you about this year's offering or past sales. Once again, thank you for your interest, trust, and continued support of Quandt Cattle Company.

**THANK YOU,
THE QUANDTS**

Gabe Quandt Jason Quandt



MEET OUR TEAM

THE CURRENT PARTNERS



THE QUANDT FAMILY



JASON QUANDT 701-710-0080 • **GABE QUANDT** 701-408-9154 • JASON@QUANDTBROTHERS.COM
10861 88th St. SE, Oakes, ND 58474 • **FIND US ON FACEBOOK @QBCATTLECOMPANY**

WWW.QUANDTBROTHERS.COM

SALE DETAILS

QUANDT CATTLE COMPANY

SALE FACILITY:

10861 88th St. SE, Oakes, ND 58474

Jason Quandt 701-710-0080 • GABE QUANDT 701-408-9154

TUESDAY, FEBRUARY 17, 2026

Pre-sale viewing & lunch - 9 AM

Sale starts at 1 PM

SALE REPRESENTATIVES

Kacey Holm *Special Assignment*701-730-4070

Perry Thomas *ASA*701-370-8336

Kelly Klein *Tri State Livestock News*701-320-5817

Tony Heins *Western Ag Reporter*701-400-4435

Kirby Goettsch *Farm & Ranch Guide*605-380-3939

Donnie Leddy *Cattle Business Weekly*605-695-0113

AUCTIONEER

Dustin Carter.....712-898-9972

MARTIN-TRUDEAU INSURANCE

Christopher Nelson • 605-656-6345 • cnelson@juffer.com

VIDEOS

Videos and catalog available online at:

www.dvauction.com & www.quandtbrothers.com • Videos Filmed
By Logan Hoffman with DVAuction. **Logan Hoffmann** • 701-388-2618

MARKETING MANAGER

Addison Rall • www.addisonkdesign.com • Sale photos, catalog
design, and print advertising by Addison K Creative

VOLUME DISCOUNT

Buy 3 get 3% off • Buy 4 get 4% off • Buy 5 or more get 5% off

EMBRYO TRANSFER CALVES

ET calves tend to have higher birth weights. Calves BW's have
tendencies to follow receipt dams. Use EPDs for birthweights on ET
calves.

DELIVERY

Free Delivery of Bulls in North Dakota and North Eastern South
Dakota. We will also try to assist in getting cattle shipped further
away, if needed.

ADG

ADG on the bulls is a 99 day feed test

SALE CREDIT

Anyone who makes the trip to evaluate this year's herd bull prospects prior
to Sunday, February 15, 2026, will receive \$100 in sale credit to be used in
this year's sale. We want you to see these bulls in person and get to know
our operation. Give Jason or Gabe a call to schedule a viewing.

LOT 1



LOT 1

QB N17GENOMIC ENHANCED
PB SM

ASA# 4524307 | Homo Black Homo Polled | BD: 3/3/25 | ET

SIRE

HART ASSULT 059G
QB SPECIAL OPS K11
QB MS G906

DAM

LRS PENDLETON 669Z
TRAXS MISS PEND D662
TRAXS MISS A389

BW	94
ADJ. WW	745
ADJ. YW	1471
ADJ. SC	37.3
WDA	3.95
ADG	4.56

% EPDS	CE	BW	WW	YW	ADG	MCE	MILK	MWW	STAY
	7.3	3.2	94.1	165.2	0.44	5.7	23.4	70.4	19.7
	80	85	10	2	1	50	50	20	15
% EPDS	DOC	CW	YG	MARB	BF	REA	API	TI	
	10.6	47.3	-0.23	0.08	-0.036	0.94	138.6	86	
	65	15	95	70	95	40	40	35	

THE TRAXS MISS PEND D662 STAMP OF QUALITY

This Special Ops son leads off our sire group, and we have been extremely impressed with the consistency and look in this calf crop. He is one of two flush brothers out of the D662 donor, who has been a cornerstone in our program for years. That cow has raised bulls like QB Dialed In, QB Black Gold, QB Imprint, and QB First Draft, and she stamps them with quality every time. Crossed on Special Ops, this bull offers extra size, eye appeal, and a very correct build. He is arguably the smoothest moving calf in the entire pen.

This is the bigger of the two flush brothers and he reads as a true power bull. He posted a weaning weight just over 800 pounds, showing the kind of growth that will push the scales down. He is long-bodied, deep-sided, and carries a really big, square hip. When you study him from the ground up, it is very hard to find a hole in this calf.



LOT 2

LOT
2

QB N27

GENOMIC ENHANCED

PB SM

ASA# 4524299 | Hetero Black Homo Polled | BD: 3/6/25 | ET

SIRE

HART ASSULT 059G

QB SPECIAL OPS K11

QB MS G906

DAM

LRS PENDLETON 669Z

TRAXS MISS PEND D662

TRAXS MISS A389

BW	109
ADJ. WW	804
ADJ. YW	1625
ADJ. SC	36.4
WDA	4.35
ADG	5.15

% EPDS

CE	BW	WW	YW	ADG	MCE	MILK	MWW	STAY
4.1	5.7	106.6	188.5	0.51	3.9	23.4	76.7	15.5
95	99	1	1	1	85	50	10	50

% EPDS

DOC	CW	YG	MARB	BF	REA	API	TI
13.9	83.6	-0.22	0.24	-0.055	1.2	136.2	94.2
25	1	95	40	75	10	45	15

LOT
3

QB N80

GENOMIC ENHANCED

PB SM

ASA# 4524282 | Homo Black Homo Polled | BD: 3/5/25

HART ASSULT 059G

SIRE

QB SPECIAL OPS K11

QB MS G906

MR NLC UPGRADE U8676

DAM

TSN MISS UPGRADE C247

TSN MISS BISMARCK Z332

BW

119

ADJ. WW

839

ADJ. YW

1562

ADJ. SC

33.4

WDA

4.27

ADG

4.54

% EPDS

CE

BW

WW

YW

ADG

MCE

MILK

MWW

STAY

-2.3

8.3

115.4

195

0.5

-0.7

25.5

83.1

9.1

99

99

1

1

1

99

35

1

99

% EPDS

DOC

CW

YG

MARB

BF

REA

API

TI

9.9

71.4

-0.39

-0.04

-0.077

1.4

98.5

88.5

75

1

45

90

45

1

99

30



LOT 3

This calf ranks in the top 1% of the breed in seven different EPDs, giving him a standout genetic profile. His 11-year-old dam is still working in the herd with a 366-day calving interval and eight calves reported, six of them bulls. Four of those six bulls have already sold through this sale, showing how consistent this cow family is. A full brother to this calf sold for \$12,500 to Gulleeson Ranch.

LOT 6 **QB N84** GENOMIC ENHANCED **PB SM**

ASA# 4524389 | Homo Black Scurred | BD: 2/28/25

SIRE HART ASSULT 059G
QB SPECIAL OPS K11
QB MS G906

DAM LRS GRADE BREAK 114B
GQ MS J129
TSN MISS AXIS S C178

BW	99
ADJ. WW	809
ADJ. YW	1465
ADJ. SC	37.6
WDA	3.99
ADG	4.13

CE	BW	WW	YW	ADG	MCE	MILK	MWW	STAY
3	4.1	101.7	161.8	0.38	3.1	22.9	73.7	15.2
99	95	3	2	2	90	55	15	55
DOC	CW	YG	MARB	BF	REA	API	TI	
11.4	60.8	-0.23	0.19	-0.045	1.04	128.7	90.3	
55	2	95	50	85	25	55	25	

This bull is out of a really nice Grade Break daughter that has done very well at a young age. As a coming 5-year-old, she has already raised three calves, including a bull that sold in last year's sale. Her calves average a 104 yearling weight ratio, showing consistent performance. The granddam of this calf has also been a long-time, reliable producer in the herd and is represented again with Lot 28 in this year's sale.



LOT 6

LOT 7 **QB N37** GENOMIC ENHANCED **PB SM**

ASA# 4524380 | Homo Black Homo Polled | BD: 3/6/25

SIRE HART ASSULT 059G
QB SPECIAL OPS K11
QB MS G906

DAM DCR MR BENCHMARK F113
QB MS J113
QB MS D606

BW	109
ADJ. WW	782
ADJ. YW	1529
ADJ. SC	37.9
WDA	4.09
ADG	4.7

CE	BW	WW	YW	ADG	MCE	MILK	MWW	STAY
1.8	4.2	87.7	140.3	0.33	1.9	29.2	73	15.9
99	95	25	15	15	99	15	15	45
DOC	CW	YG	MARB	BF	REA	API	TI	
13.4	50.1	-0.39	0.16	-0.084	1.09	122.2	82.2	
30	10	45	55	25	15	65	50	

This calf offers a lot of length and frame, giving him a strong performance look. His dam is a very nice Benchmark daughter who has already raised three bull calves. She sold her first calf to Geffre's, showing the quality in this cow family. With a 1,529-pound yearling weight, he ranks tenth in the pen for performance.



LOT 7

LOT 8 **QB N20** GENOMIC ENHANCED **PB SM**

ASA# 4524369 | Homo Black Homo Polled | BD: 2/23/25

SIRE HART ASSULT 059G
QB SPECIAL OPS K11
QB MS G906

DAM BRIDLE BIT EZ F800
QB MS H060
QB F802

BW	77
ADJ. WW	694
ADJ. YW	1324
ADJ. SC	35.8
WDA	3.58
ADG	3.96

CE	BW	WW	YW	ADG	MCE	MILK	MWW	STAY
11.6	-1.4	75.3	124.1	0.3	6.9	22.6	60.2	18.2
35	15	70	40	25	30	55	65	25
DOC	CW	YG	MARB	BF	REA	API	TI	
11.9	29.3	-0.25	0.32	-0.027	0.84	152.7	86	
50	60	90	30	99	65	25	35	

This calf offers a bit more calving ease while still backing it up with solid growth numbers. He is a very complete, well-made bull from end to end. He blends a clean, attractive front with a strong, level top and is exceptionally good-footed.



QB SPECIAL OPS K11
SIRE OF LOTS 1 - 8

LOT 9

LOT
9

QB N18

GENOMIC ENHANCED
PB SM

ASA# 4524271 | Homo Black Homo Polled | BD: 2/28/25 | ET

SIRE LBRS GENESIS G69
KBHR CALIBRATE L086
BAR CK MS X38 106Z

DAM W/C UNITED 956Y
RUST MISS 452B
TNT MISS ZADIE M30

BW	102
ADJ. WW	735
ADJ. YW	1491
ADJ. SC	36.6
WDA	3.98
ADG	4.75

% EPDS	CE	BW	WW	YW	ADG	MCE	MILK	MWW	STAY
	5.9	2.8	84.9	139.6	0.34	6.2	25.6	67.9	15.7
	90	80	30	20	10	45	35	30	50
% EPDS	DOC	CW	YG	MARB	BF	REA	API	TI	
	10.9	46.4	-0.24	0.28	-0.048	0.85	135.1	85.3	
	65	15	90	35	85	60	45	40	

THE POWER OF RUST MISS 452B

The Calibrate sire group features our new and exciting herd bull purchased from Keller Broken Heart Ranch. We start this group with a flush calf out of the long-staying B452 cow, who raised one of last year's high sellers that went to TNT Simmentals and Crosshair Simmentals. She has also produced notable calves that sold to Beggar Diamond V, Bata Brothers, and Mandan Lake Simmentals. With high growth on the dam side and strong number balance coming from Calibrate, this calf carries a very solid and well-rounded EPD profile.

LOT 10



LOT 10

QB N89

GENOMIC ENHANCED
PB SM

ASA# 4524407 | Homo Black Homo Polled | BD: 2/26/25

SIRE

LBRS GENESIS G69
KBHR CALIBRATE L086
BAR CK MS X38 106Z

DAM

SPRINGCREEK IRONSIDES 53G
QB MS J153
GQ F844

BW	95
ADJ. WW	773
ADJ. YW	1520
ADJ. SC	40
WDA	4.05
ADG	4.7

CE	BW	WW	YW	ADG	MCE	MILK	MWW	STAY
10	2.1	88.9	139.7	0.32	8.2	22.6	67	19.7
50	70	20	20	15	15	55	35	15
DOC	CW	YG	MARB	BF	REA	API	TI	
12.8	45.2	-0.26	0.3	-0.05	0.88	150.9	89	
40	15	90	30	85	55	25	30	

% EPDS



This calf has been a standout all year long and is out of the J153 cow, who sold QB No Limit to G&D Simmentals two years ago. He has a real presence in the pen, combining a lot of eye appeal with extra size and performance. His dam posts ratios of 103 for weaning and 108 for yearling, showing her ability to consistently raise heavy calves. With his look, pedigree, and performance, this bull is a true breeder bull prospect.

LOT 11

QB N48

GENOMIC ENHANCED
PB SM

ASA# 4524340 | Homo Black Homo Polled | BD: 2/25/25

SIRE

LBRS GENESIS G69
KBHR CALIBRATE L086
BAR CK MS X38 106Z

DAM

WS PROCLAMATION E202
QB MS G938
QB C133 MS OLIE

BW	91
ADJ. WW	765
ADJ. YW	1360
ADJ. SC	38.9
WDA	3.76
ADG	3.74

CE	BW	WW	YW	ADG	MCE	MILK	MWW	STAY
10.6	0	88	128.6	0.25	7.5	28	71.9	20
45	30	25	35	50	25	20	20	10
DOC	CW	YG	MARB	BF	REA	API	TI	
16.6	38	-0.26	0.52	-0.063	0.7	165.8	96.5	
10	35	90	10	60	90	10	15	

% EPDS

There is not much you can fault in this calf, as he carries 12 EPDs in the top 30% of the breed. His dam backs him up with a 110 weaning weight ratio and a 105 yearling weight ratio, showing strong, consistent performance. He is very good-footed, moving out sound and correct. On top of that, he offers a great disposition, making him easy to work with.



LOT 11



LOT 12

LOT 12 **QB N52** GENOMIC ENHANCED 5/8 SM 3/8 AN

ASA# 4524359 | Homo Black Homo Polled | BD: 4/3/25

SIRE **KBHR CALIBRATE L086**
BAR CK MS X38 106Z

DAM **QB MS H037**
QB C131

BW	103
ADJ. WW	811
ADJ. YW	1453
ADJ. SC	36.9
WDA	4.11
ADG	4.04

CE	BW	WW	YW	ADG	MCE	MILK	MWW	STAY
4.5	1.2	81.7	127.6	0.29	5.7	25.4	66.2	15.9
99	75	40	40	45	75	40	35	45

DOC	CW	YG	MARB	BF	REA	API	TI
16.8	59.4	-0.18	0.35	-0.036	0.92	123.5	80.8
10	10	55	60	50	20	70	60

Really nice 5/8 Simmental calf here. For being an April 3rd calf, he weaned off at 811 pounds and posted a 1,453-pound yearling weight. Keep an eye on this one, as he is shaping up to be a powerful bull with a lot of growth and mass. He has the kind of potential that will only get better with age.



LOT 13

LOT 13 **QB N43** GENOMIC ENHANCED 3/4 SM 1/4 AN

ASA# 4524428 | Homo Black Homo Polled | BD: 3/23/25

SIRE **KBHR CALIBRATE L086**
BAR CK MS X38 106Z

DAM **MARTIN K214**
LCDR MS FLORIDA 65F

BW	95
ADJ. WW	733
ADJ. YW	1430
ADJ. SC	38.3
WDA	3.88
ADG	4.39

CE	BW	WW	YW	ADG	MCE	MILK	MWW	STAY
13.3	-1.5	75.6	124	0.3	8.1	23.7	61.5	16.3
35	30	60	45	35	35	55	60	40

DOC	CW	YG	MARB	BF	REA	API	TI
17.3	47.3	0.04	0.7	0.011	0.47	157.3	89.9
10	25	99	15	95	85	20	30

This calf is out of a good cow we bought from Martin Simmental a few years ago, bringing some useful outcross potential to the program. He combines calving ease with strong performance, posting a 733-pound weaning weight and a 1,430-pound yearling weight. He is a really fancy-made calf with style and balance, and he moves out very freely and correctly.



LOT 14

LOT 14 **QB N54** GENOMIC ENHANCED PB SM

ASA# 4524304 | Homo Black Hetero Polled | BD: 2/20/25

SIRE **KBHR CALIBRATE L086**
BAR CK MS X38 106Z

DAM **QB MS E775**
MS NLC TANKER Z2139

BW	92
ADJ. WW	741
ADJ. YW	1350
ADJ. SC	39.2
WDA	3.69
ADG	3.82

CE	BW	WW	YW	ADG	MCE	MILK	MWW	STAY
10.7	-1	69.1	100.9	0.2	6.8	24.2	58.7	22.1
40	15	90	85	85	35	45	70	3

DOC	CW	YG	MARB	BF	REA	API	TI
15	37.4	-0.21	0.54	-0.043	0.68	165.7	86.3
15	35	95	10	85	90	10	35

This calf goes back to a good old Tanker cow family. His granddam produced QB Powerpoint, who sold to Klain Simmentals. He offers a lot of size and growth, giving him a strong performance look. The cow family behind him has been extremely consistent, with a 367-day calving interval.

LOT 15 **QB N88** GENOMIC ENHANCED **PB SM**
 ASA# 4524350 | Homo Black Homo Polled | BD: 4/1/25
 LBRS GENESIS G69
SIRE KBHR CALIBRATE L086
 BAR CK MS X38 106Z
 CLRS DIVIDEND 405D
DAM QB MS H010
 QB F860

CE	BW	WW	YW	ADG	MCE	MILK	MWW	STAY
14.4	-2.6	73.3	107.2	0.21	7.2	22.3	58.9	15.3
15	5	75	75	80	25	60	70	55

DOC	CW	YG	MARB	BF	REA	API	TI
14	39.7	-0.2	0.31	-0.035	0.74	148.3	85.1
25	30	95	30	95	80	30	40

Possible calving ease bull here with an 88-pound birth weight, a 14.4 calving ease EPD, and a -2.6 birth weight EPD. He still has enough shape and power to get performance out of your first calf heifers. He is smooth-shouldered and clean-fronted, yet still bold in his rib and carries plenty of muscle down his top and through his quarter.



LOT 16 **QB N55** GENOMIC ENHANCED **PB SM**
 ASA# 4524361 | Homo Black Homo Polled | BD: 2/23/25
 LBRS GENESIS G69
SIRE KBHR CALIBRATE L086
 BAR CK MS X38 106Z
 LFE THE RIDDLER 323B
DAM QB MS H040
 KNH PLAY ON 458Z

CE	BW	WW	YW	ADG	MCE	MILK	MWW	STAY
11.1	-1	79.2	120	0.25	9.4	23	62.6	19
40	15	50	50	50	5	50	55	15

DOC	CW	YG	MARB	BF	REA	API	TI
15	43.5	-0.12	0.32	-0.029	0.59	152.3	86.7
15	20	99	30	99	99	25	35

This bull is backed by a great cow family, with the 458Z donor cow serving as his granddam. He offers excellent phenotype and is very eye-appealing in the pen. From the side, he shows a clean, balanced profile with extra depth and length. He is wide and powerful from behind and is also really good-footed, moving out sound and correct.

LOT 17 **QB N36** GENOMIC ENHANCED **PB SM**
 ASA# 4524469 | Homo Black Homo Polled | BD: 2/21/25
 LBRS GENESIS G69
SIRE KBHR CALIBRATE L086
 BAR CK MS X38 106Z
 BCLR GOLIATH F009
DAM QB MS K266
 QB MS G924

CE	BW	WW	YW	ADG	MCE	MILK	MWW	STAY
18.7	-3.4	56.1	78	0.14	9.4	25.8	53.7	20.7
2	2	99	99	99	5	35	90	10

DOC	CW	YG	MARB	BF	REA	API	TI
15.6	30.5	-0.1	0.62	0.001	0.59	175.3	83.6
15	55	99	10	99	99	5	45

Another possible calving ease bull prospect here that should work well on purebred heifers, ranking in the top 5% of the breed for CE, BW, and MCE. In fact, he has eight EPDs that land in the top 10% of the breed. He is a tall-framed, long-sided bull with extra length of body and growth built into him.

LOT 18 **QB N25** GENOMIC ENHANCED **PB SM**
 ASA# 4524406 | Homo Black Homo Polled | BD: 3/31/25
 LBRS GENESIS G69
SIRE KBHR CALIBRATE L086
 BAR CK MS X38 106Z
 SPRINGCREEK IRONSIDES 53G
DAM QB MS J152
 TRAXS MISS PEND D662

CE	BW	WW	YW	ADG	MCE	MILK	MWW	STAY
7.5	3.6	87.7	133.9	0.29	7.6	18.8	62.5	20.1
75	90	25	25	30	20	85	55	10

DOC	CW	YG	MARB	BF	REA	API	TI
16.3	61.1	-0.2	0.38	-0.046	0.93	148.7	87.1
10	2	95	25	85	45	30	35

Out of a D662 x Ironsides daughter, this late March calf is a really nice individual with a lot of potential. He combines some of our top end genetics on both sides of his pedigree. On paper, he brings 10 EPDs that rank in the top 30% of the breed. This is a well balanced, good looking calf that should have plenty of future in any program.



LOT 19

LOT
19**QB N69**GENOMIC ENHANCED
PB SM

ASA# 4524303 | Homo Black Homo Polled | BD: 3/15/25

SIRE **KS CREED K258**

BCLR MANIFESTO G352

SRF MISS 940G

DAM **GQ MS E744**

LRS TURNING POINT 3117A

KRJ B478

BW	97
ADJ. WW	824
ADJ. YW	1594
ADJ. SC	40.4
WDA	4.37
ADG	4.83

% EPDS	CE	BW	WW	YW	ADG	MCE	MILK	MWW	STAY
	6.1	3.5	99.1	159.7	0.38	4.5	23.3	72.7	18
	85	90	5	3	2	75	50	15	25
% EPDS	DOC	CW	YG	MARB	BF	REA	API	TI	
	16.8	66	-0.29	0.22	-0.08	1.01	140.9	91.4	
	5	1	80	45	45	30	40	25	



QB **PORTFOLIO** M62
MATERNAL BROTHER
TO LOT 19

This calf has been one of our favorites all year. He is out of one of our newer flush cows, who raised last year's high seller that went to Goss Performance Simmentals for \$30,000. She has also produced QB Portfolio and QB Advantage, adding even more strength to this pedigree. He is an extremely complete bull with a lot of growth, posting an 824-pound weaning weight and a 1,594-pound yearling weight. This solid black bull has a lot of herd bull potential.



LOT 21

LOT 20 QB N71 GENOMIC ENHANCED ◀
PB SM

ASA# 4524416 | Homo Black Homo Polled | BD: 3/4/25

SIRE	BCLR MANIFESTO G352	BW	89
	KS CREED K258	ADJ. WW	835
	SRF MISS 940G	ADJ. YW	1460
DAM	KBHR CIMARRON F151	ADJ. SC	37.8
	KBHR MS CIMARRON K193	WDA	3.95
	KBHR SWEET SISTER H027	ADG	3.94

% EPDS	CE	BW	WW	YW	ADG	MCE	MILK	MWW	STAY
	8.2	1.4	100.2	150.4	0.31	8.2	21.8	71.8	21.1
	70	55	4	10	20	15	60	20	5
% EPDS	DOC	CW	YG	MARB	BF	REA	API	TI	
	13.2	61.7	-0.3	0.52	-0.064	1.1	168.3	101.6	
	35	2	80	10	60	15	10	5	

The natural calf out of the K193 flush cow we bought from Keller's a couple of years ago, this bull comes with a strong donor-backed pedigree. He is a true herd bull prospect with an excellent EPD profile, ranking in the top 10% for API, TI, WW, YW, MCE, STAY, and MARB. He has plenty of frame, with extra size, shape, and muscle expression. This is a very complete bull that combines numbers, cow family, and phenotype in one package.

LOT 21 QB N99 GENOMIC ENHANCED ◀
3/4 SM 1/4 AN

ASA# 4524320 | Homo Black Homo Polled | BD: 3/5/25

SIRE	BCLR MANIFESTO G352	BW	93
	KS CREED K258	ADJ. WW	786
	SRF MISS 940G	ADJ. YW	1284
DAM	LRS GRADE BREAK 114B	ADJ. SC	40.4
	GQ F845	WDA	3.68
	TSN MISS ANSWER C365	ADG	3.13

% EPDS	CE	BW	WW	YW	ADG	MCE	MILK	MWW	STAY
	9.7	0.9	82.6	117.6	0.22	5.9	19.5	60.7	21.8
	70	70	35	60	85	70	85	65	3
% EPDS	DOC	CW	YG	MARB	BF	REA	API	TI	
	14.5	31.5	-0.09	0.57	-0.029	0.35	152.4	86.4	
	30	70	80	30	65	95	25	40	

The F845 cow always stamps her calves with a really attractive side profile, and this calf is no exception. He has a lot of style and balance and moves out very free and easy with a long, fluid stride. He is square-hipped, level-topped, and very eye-appealing from every angle. With a big scrotal, this calf will cover a lot of cows and get out and work in a large pasture.

A NOTE FROM OUR NUTRITIONIST

- Tyler Melroe, M.S.
Consulting Nutritionist

What are your priorities? This is where we always start with developing a set of bulls. When Jason answered this question the first thing he said was to "keep them sound". These cattle have consumed a diet that focused on utilizing high-quality roughages to assemble a palatable and uniform diet. The micronutrient needs of these cattle focus on the importance of maintaining general health, fertility and foot quality. Genetically, you are familiar with the ability of these cattle to grow and gain. While we have been blessed with a mostly moderate fall and winter, the bulls have converted their limited energy diet into some impressive gains – a reflection of their ability! When you buy a bull here, be comfortable that they have been professionally developed and are ready to go to work for you.

LOT 22

LOT
22

QB N28

GENOMIC ENHANCED
3/4 SM 1/4 AN

ASA# 4524269 | Homo Black Homo Polled | BD: 3/11/25 | ET

SIRE **SPRINGCREEK TESLA 6E**
SPRINGCREEK IRONSIDES 53G
 SPRINGCREEK LASS 3D

DAM **QB C138 MS OLIE**
 ELLINGSON LEGACY M229
 PRAIRIE PRIDE BLACKBIRD 3082

BW 120
 ADJ. WW 755
 ADJ. YW 1510
 ADJ. SC 39.7
 WDA 4.09
 ADG 4.75

% EPDS	CE	BW	WW	YW	ADG	MCE	MILK	MWW	STAY
	2.2	5.6	101.2	158.6	0.36	5.5	17.8	68.3	16.3
	99	99	3	4	10	75	95	30	40
% EPDS	DOC	CW	YG	MARB	BF	REA	API	TI	
	16.2	64.9	-0.44	0.07	-0.095	1.34	107.5	80.4	
	15	4	2	95	2	1	90	60	

The next three calves are full brothers to QB Ironman, who sired Lots 26–31. They all carry a similar look, with plenty of frame, length, and overall size. As of now, this calf is the standout of the three in terms of balance and performance. However, these brothers are so similar in type and kind that their ranking has switched back and forth all year.

LOT
23

QB N33

GENOMIC ENHANCED
3/4 SM 1/4 AN

ASA# 4524316 | Homo Black Homo Polled | BD: 3/8/25 | ET

SIRE **SPRINGCREEK TESLA 6E**
SPRINGCREEK IRONSIDES 53G
 SPRINGCREEK LASS 3D

DAM **QB C138 MS OLIE**
 ELLINGSON LEGACY M229
 PRAIRIE PRIDE BLACKBIRD 3082

BW 106
 ADJ. WW 749
 ADJ. YW 1370
 ADJ. SC 38.5
 WDA 3.78
 ADG 3.91

% EPDS	CE	BW	WW	YW	ADG	MCE	MILK	MWW	STAY
	9.4	2.3	77.4	114.9	0.23	6.9	17.8	56.4	23.2
	75	90	55	65	80	55	95	80	1
% EPDS	DOC	CW	YG	MARB	BF	REA	API	TI	
	13.7	45.8	-0.42	0.06	-0.083	1.12	125.1	70.7	
	40	30	3	95	3	4	65	90	

This is the slightly better-numbered calf of the three in terms of BW and CE. QB Ironman, their full brother, was sold to Sorenson Ranch. We have been very impressed with how the Ironman calves have performed, both in terms of growth and quality. That makes us especially excited about the future of these flush brothers and what they can do in a commercial or seedstock program.

FULL BROTHERS

LOTS 22 - 24

He is the lowest BW calf of the flush brothers. He did not perform on the scale like the others, but his recipient dam was run down over the summer and did not milk as well as the other two. He still carries the same genetics, look, and potential as his brothers. This calf should catch up quickly once he is on a level playing field.



LOT 24

LOT 24	QB N01	GENOMIC ENHANCED 3/4 SM 1/4 AN
ASA# 4524266	Homo Black Homo Polled	BD: 2/27/25 ET
SIRE	SPRINGCREEK TESLA 6E SPRINGCREEK IRONSIDES 53G SPRINGCREEK LASS 3D	BW 86 ADJ. WW 690 ADJ. YW 1235 ADJ. SC 37.5 WDA 3.41 ADG 3.43
DAM	ELLINGSON LEGACY M229 QB C138 MS OLIE PRAIRIE PRIDE BLACKBIRD 3082	
EPDS	CE 6.2 BW 2.3 WW 86.2 YW 135.6 ADG 0.31 MCE 5.2 MILK 17.8 MWW 60.8 STAY 16.2	
%	95 90 25 25 30 80 95 65 40	
EPDS	DOC 14.6 CW 51 YG -0.38 MARB 0.09 BF -0.079 REA 1.12 API 113.3 TI 76.4	
%	25 20 10 95 10 4 80 75	

LOT 25	QB N56	GENOMIC ENHANCED PB SM
ASA# 4524274	Homo Black Homo Polled	BD: 3/2/25 ET
SIRE	SPRINGCREEK TESLA 6E SPRINGCREEK IRONSIDES 53G SPRINGCREEK LASS 3D	BW 112 ADJ. WW 762 ADJ. YW 1543 ADJ. SC 38.2 WDA 4.12 ADG 4.9
DAM	KBHR CIMARRON F151 KBHR MS CIMARRON K193 KBHR SWEET SISTER H027	
EPDS	CE 5.2 BW 3.5 WW 97.4 YW 157.6 ADG 0.38 MCE 8 MILK 18.1 MWW 66.7 STAY 21.2	
%	90 90 10 4 2 20 90 35 4	
EPDS	DOC 14.2 CW 57.4 YG -0.39 MARB 0.19 BF -0.076 REA 1.24 API 144.7 TI 89.5	
%	25 3 45 50 45 5 35 30	



LOT 25

Here is a flush calf out of the K193 donor that has really performed. Sadly, he is the only one we got from this mating this year, but a full brother sold to Kegley Simmentals last year. This bull possesses excellent length and depth of body with a strong, attractive profile. We are really excited about the potential this calf brings to the table.

C178 is a long-stay cow in the herd that has produced five bulls to sell through this sale, and she also has a daughter that raised Lot 6 in this year's offering. She has a very consistent way of stamping her calves with length, frame, and style, and this calf is no exception. Ironman complements her perfectly in this mating, adding power and muscle shape. The result is a well-made, large-framed bull with the kind of look and performance that will work in many programs.



LOT 28

LOT 28 **QB N63** GENOMIC ENHANCED 3/4 SM 1/4 AN

ASA# 4524279 | Homo Black Hetero Polled | BD: 3/3/25

SIRE SPRINGCREEK IRONSIDES 53G
QB IRONMAN K42
QB C138 MS OLIE
KRJ A399
DAM **TSN MISS AXIS S C178**
TSN MISS ANSWER Y856

BW 96
ADJ. WW 790
ADJ. YW 1458
ADJ. SC 39.3
WDA 4
ADG 4.19

CE	BW	WW	YW	ADG	MCE	MILK	MWW	STAY
7.4	1	91.9	139.9	0.3	7.2	19.5	65.4	17.3
90	70	15	20	35	50	85	40	30
DOC	CW	YG	MARB	BF	REA	API	TI	
13.5	39.8	-0.19	0.45	-0.034	0.73	139.4	89.6	
40	45	50	45	50	45	45	30	

LOT 29 **QB N07** GENOMIC ENHANCED 1/2 SM 1/2 AN

ASA# 4524262 | Homo Black Homo Polled | BD: 3/2/25

SIRE SPRINGCREEK IRONSIDES 53G
QB IRONMAN K42
QB C138 MS OLIE
CCR FRONTIER 0053Z
DAM **QB F818**
QB MISS A93

BW 113
ADJ. WW 807
ADJ. YW 1498
ADJ. SC 40.2
WDA 4.13
ADG 4.34

CE	BW	WW	YW	ADG	MCE	MILK	MWW	STAY
5.3	4.1	84.1	130.3	0.29	4.5	24	66	17.6
95	99	30	35	45	90	50	40	25
DOC	CW	YG	MARB	BF	REA	API	TI	
15.1	45.7	-0.35	0.22	-0.067	1.03	117.5	76.4	
20	30	10	80	15	10	75	75	

Large-framed bull backed by a very solid dam that ratios 111 for weaning weight and 106 for yearling weight. He packs the pounds, posting an 807-pound weaning weight and a 1,498-pound yearling weight. He also measures a 40.2 cm scrotal, adding to his appeal as a working bull. This is a performance-driven calf that will sire heavy, growthy calves.

LOT 30 **QB N67** GENOMIC ENHANCED 5/8 SM 3/8 AN

ASA# 4524289 | Homo Black Homo Polled | BD: 3/2/25

SIRE SPRINGCREEK IRONSIDES 53G
QB IRONMAN K42
QB C138 MS OLIE
MRA COAL BANK 1243
DAM **BDV MS COAL BANK C80**
BDV MS LUCKY MAN U1

BW 96
ADJ. WW 744
ADJ. YW 1315
ADJ. SC 36.7
WDA 3.68
ADG 3.59

CE	BW	WW	YW	ADG	MCE	MILK	MWW	STAY
9	2.9	86.2	130.6	0.28	7.1	19.4	62.6	14
75	95	25	35	50	50	85	55	65
DOC	CW	YG	MARB	BF	REA	API	TI	
14.3	29.5	-0.24	0.19	-0.043	0.67	115.3	78	
30	75	35	85	35	55	80	70	

This calf is out of a long-stay Coal Bank cow we bought from Beggar Diamond V many years ago. That cow has been a very reliable producer and raised QB Juggernaut, who sold to Crosshair Simmentals. This calf is really clean-fronted and smooth-made from end to end. He is nicely balanced, with enough shape and extension to make a very eye-appealing bull.

LOT 31 **QB N83** GENOMIC ENHANCED PB SM

ASA# 4524377 | Homo Black Homo Polled | BD: 3/1/25

SIRE SPRINGCREEK IRONSIDES 53G
QB IRONMAN K42
QB C138 MS OLIE
DCR MR BENCHMARK F113
DAM **QB MS J109**
KRJ B478

BW 95
ADJ. WW 703
ADJ. YW 1222
ADJ. SC 34.1
WDA 3.36
ADG 3.27

CE	BW	WW	YW	ADG	MCE	MILK	MWW	STAY
9.9	-0.3	70.8	104.1	0.21	7.3	17.7	53	15.1
50	25	85	80	80	25	90	95	55
DOC	CW	YG	MARB	BF	REA	API	TI	
13.9	33.8	-0.36	0.11	-0.066	0.92	127.2	75.6	
25	45	55	65	60	45	60	70	

This Benchmark daughter has done a good job and goes back to the B478 donor cow that raised GQ Conoco. That cow family is known for being steady and productive. This calf has an average birth weight, so he should be easy to use in most herds. He still has enough growth to raise heavy, marketable calves.



LOT
32

QB N06

GENOMIC ENHANCED PB SM

ASA# 4524275 | Homo Black Homo Polled | BD: 3/2/25 | ET

LCDR FAVOR 149F

SIRE QB MARVEL J58
RUST MISS 452B

KBHR CIMARRON F151

DAM **KBHR MS CIMARRON K193**

% EPDS	2019								
	CE	BW	WW	YW	ADG	MCE	MILK	MWW	STAY
	5.4	4.1	102.4	165.1	0.39	5.2	20.3	71.4	15.5
	90	95	3	2	2	60	75	20	50
% EPDS	2020								
	DOC	CW	YG	MARB	BF	REA	API	TI	
	14.2	53.7	-0.41	0.3	-0.096	1.1	140.6	94.9	
	25	5	35	30	15	15	40	15	

The next sire group is out of a bull we sold to Bata Brothers, and he has clearly added pounds and frame to his calves. These two flush brothers out of K193 are a great example of that power and growth. This first calf has a lot of stretch and frame and is really clean-fronted and attractive from the side. On paper, he ranks in the top 3% of the breed for weaning weight, yearling weight, and ADG.

LOT
33

QB N66

GENOMIC ENHANCED PB SM

ASA# 4524301 | Homo Black Homo Polled | BD: 3/8/25 | ET

LCDR FAVOR 149F

SIRE QB MARVEL J58
RUST MISS 452B

KBHR CIMARRON E151

DAM **KBHR MS CIMARRON K193**

	CE	BW	WW	YW	ADG	MCE	MILK	MWW	STAY
% EPDS	4.5	2.4	104.9	169.5	0.4	5.6	20.3	72.6	15.8
	95	75	2	1	1	55	75	15	50

	DOC	CW	YG	MARB	BF	REA	API	TI
% EPDS	14.9	63.8	-0.3	0.47	-0.058	1.19	152.4	101.8
	20	1	80	15	75	10	25	4

This next calf is the stoutest calf in the pen. He is extremely thick-topped, wide-hipped, and carries a lot of natural muscle. On paper, he ranks at the top 25% for API and the top 5% for TI. He also backs it up with performance, posting an 831-pound weaning weight and a 1,587-pound yearling weight.

LOT
34

QB N42

GENOMIC ENHANCED
3/4 SM 1/4 AN

ASA# 4524382 | Homo Black Homo Polled | BD: 2/25/25

LCDR FAVOR 149F

SIRE QB MARVEL J58
RUST MISS 452B

BCI R GOLIATH E009

DAM QB MS J117
OB C138 MS OLIE

% EPDS	CE	BW	WW	YW	ADG	MCE	MILK	MWW	STAY
	10.9	2.3	96.9	162.4	0.41	7.6	22.7	71	18.7
	60	90	10	3	2	40	65	20	15
% EPDS	DOC	CW	YG	MARB	BF	REA	API	TI	
	14.8	47.8	-0.25	0.35	-0.044	0.93	144.8	91	
	25	25	35	60	35	15	35	25	

He is backed by a strong cow family that is very well-uddered and productive. This calf is extremely thick, with extra muscle and mass, and is also very good-footed. He started with a 90-pound birth weight, then weaned off at 780 pounds and reached 1,575 pounds at yearling. This guy brings the kind of low birth and high growth that is hard to find.



LOT 35		QB N98							GENOMIC ENHANCED 		PB SM													
ASA# 4524339 Homo Black Homo Polled BD: 2/27/25																								
SIRE		LCDR FAVOR 149F							<table><tr><td>BW</td><td>101</td></tr><tr><td>ADJ. WW</td><td>859</td></tr><tr><td>ADJ. YW</td><td>1551</td></tr><tr><td>ADJ. SC</td><td>43</td></tr><tr><td>WDA</td><td>4.29</td></tr><tr><td>ADG</td><td>4.34</td></tr></table>				BW	101	ADJ. WW	859	ADJ. YW	1551	ADJ. SC	43	WDA	4.29	ADG	4.34
		BW	101																					
		ADJ. WW	859																					
ADJ. YW	1551																							
ADJ. SC	43																							
WDA	4.29																							
ADG	4.34																							
QB MARVEL J58																								
RUST MISS 452B																								
DAM		COLORADO BRIDLE BIT E752																						
		QB MS G934																						
		QB MS E789																						
% EPDS	CE	BW	WW	YW	ADG	MCE	MILK	MWW	STAY															
	6	1.6	93.8	155.1	0.38	6.2	25.3	72	16.6															
	90	60	15	4	2	45	35	15	40															
% EPDS	DOC		CW	YG	MARB	BF	REA	API	TI															
	13.1		55	-0.34	0.25	-0.075	1.05	141.9	91.8															
	35		5	65	40	45	20	35	20															

This is the highest weaning weight bull in the pen this year. He is impressive in size and power, and ranks in the top 25% for WW, YW, ADG, GM, MWW, CW, REA, and TI. He comes out of a solid, proven cow that has produced consistently year in and year out. On test, he gained 4.3 pounds per day, showing the kind of performance that adds pounds in a hurry.

LOT

36

QB N85

GENOMIC ENHANCED

PB SM

ASA# 4524330 | Homo Black Homo Polled | BD: 2/28/25

LCDR FAVOR 149F

SIRE

QB MARVEL J58

RUST MISS 452B

DAM

QB MS G908

QB C136 MS OLIE

BW

98

ADJ. WW

825

ADJ. YW

1507

ADJ. SC

35.1

WDA

4.16

ADG

4.28

% EPDS

CE	BW	WW	YW	ADG	MCE	MILK	MWW	STAY
5.1	1.9	95.7	155.8	0.38	5.3	23.9	71.6	13.7
95	65	10	4	2	60	45	20	70

% EPDS

DOC	CW	YG	MARB	BF	REA	API	TI
9.7	55.9	-0.26	0.29	-0.054	0.99	136.3	92.8
75	4	90	35	75	30	45	20

Here's a solid homozygous black, homozygous polled bull out of a good Blueprint daughter. Like most of his half-brothers in this group, he was over 800 pounds at weaning and over 1,500 pounds at yearling. He is thick-topped, big-middled, and stands wide and powerful from behind. He has a stout, easy-keeping look that cattlemen appreciate.

LOT

37

QB N04

GENOMIC ENHANCED

PB SM

ASA# 4524333 | Homo Black Homo Polled | BD: 3/1/25

LCDR FAVOR 149F

SIRE

QB MARVEL J58

RUST MISS 452B

ES UPPER EDGE E480B

DAM

GQ MS G919

KRJ B478

% EPDS

CE	BW	WW	YW	ADG	MCE	MILK	MWW	STAY
16.9	-1.2	83.5	122.6	0.24	10	20	61.6	17.1
4	15	35	45	60	3	75	60	35

% EPDS

DOC	CW	YG	MARB	BF	REA	API	TI
13.2	27.6	-0.35	0.34	-0.06	0.87	159.4	91.2
35	65	60	25	75	55	15	25

BW

74

ADJ. WW

749

ADJ. YW

1281

ADJ. SC

39.1

WDA

3.6

ADG

3.34

This calf comes from a long-stay cow family. He is deep and wide with good feet and a balanced look. His EPDs are strong, with eight traits in the top 30% of the breed. Expect calves that come easy, grow well, and make useful daughters.



LOT 40 QB N44 GENOMIC ENHANCED PB SM

ASA# 4524293 | Homo Black Homo Polled | BD: 3/17/25

SIRE HOOK'S EAGLE 6E
TNT PRIDE OF EAGLE K463
TNT MISS F567

DAM HOOK'S YELLOWSTONE 97Y
QB MS D613
RUST MISS 452B

BW	114
ADJ. WW	788
ADJ. YW	1416
ADJ. SC	40
WDA	3.95
ADG	3.94

% EDS	CE	BW	WW	YW	ADG	MCE	MILK	MWW	STAY
	-0.3	5.6	102.3	159.4	0.36	0.8	27.6	78.7	10
	99	99	3	3	5	99	25	4	95
% EDS	DOC	CW	YG	MARB	BF	REA	API	TI	
	12.5	57.6	-0.36	0.25	-0.062	1.25	115	90.5	
	45	3	55	40	60	4	75	25	

N44 comes from a standout cow with a track record you can point to—she raised QB War Admiral that went to Kegley Simmentals and another bull that went to Scott Braun. She consistently stamps quality, posting a 107 weaning ratio. This calf is stout, very long made, and put together right. Expect the kind that adds length, natural growth, and dependable pounds from a proven family.



LOT 41 QB N73 GENOMIC ENHANCED PB SM

ASA# 4524290 | Homo Black Homo Polled | BD: 3/8/25

SIRE HOOK'S EAGLE 6E
TNT PRIDE OF EAGLE K463
TNT MISS F567

DAM TNT UNION D385
QB MS J141
QB MS G901

BW	102
ADJ. WW	807
ADJ. YW	1449
ADJ. SC	37.5
WDA	3.98
ADG	4.04

% EPDS	CE	BW	WW	YW	ADG	MCE	MILK	MWW	STAY
	7.1	2.6	97.5	153.3	0.35	4.7	23.1	71.7	18.2
	80	80	10	5	10	70	50	20	25
% EPDS	DOC	CW		YG	MARB	BF	REA	API	TI
	12.4	57.8		-0.19	0.28	-0.024	1.03	145.4	92.4
	45	3		99	35	99	25	35	20

Solid calf gaining about 4 pounds a day. He is one of the larger-framed bulls in the pen. Weaned over 800 pounds. His EPDs rank in the top 5% for WW, YW, and ADG.



LOT 42 QB N26 GENOMIC ENHANCED ◀
PB SM

ASA# 4524360 | Homo Black Homo Polled | BD: 2/22/25 | TWIN

SIRE	HOOK'S EAGLE 6E							
	TNT PRIDE OF EAGLE K463							
	TNT MISS F567							
DAM	RUBYS TURNPIKE 771E							
	QB MS H039							
	KNH PLAY ON 458Z							

% EPDS	CE	BW	WW	YW	ADG	MCE	MILK	MWW	STAY
	3.1	5.2	104.8	176	0.44	3	22.1	74.5	14.1
	99	99	2	1	1	95	60	10	65
% EPDS	DOC	CW	YG	MARB	BF	REA	API	TI	
	12.4	78.4	-0.4	0.17	-0.086	1.45	128	92	
	45	1	40	55	25	1	55	20	

This calf is out of a good Turnpike daughter that goes back to the Z458 cow. He is soggy, deep-bodied, and easy-fleshing. He's well put together with a larger frame. A practical calf with plenty of upside.

LOT 44 QB N96 GENOMIC ENHANCED ◀
3/4 SM 1/4 AN

ASA# 4524295 | Homo Black Homo Polled | BD: 3/4/25

SIRE	HOOK'S EAGLE 6E							
	TNT PRIDE OF EAGLE K463							
	TNT MISS F567							
DAM	WCS MR LAST CALL 212Z							
	QB MS D621							
	PRAIRIE PRIDE GYPSY GAL 3010							

% EPDS	CE	BW	WW	YW	ADG	MCE	MILK	MWW	STAY
	12.8	-1.4	64.9	98.5	0.21	6.8	25.5	58.2	18.2
	40	30	90	90	90	55	35	75	20
% EPDS	DOC	CW	YG	MARB	BF	REA	API	TI	
	11.3	31.8	-0.23	0.29	0.001	1.03	133.5	73.9	
	70	65	40	70	90	10	55	80	

These Pride calves are all very similar in type, and this bull fits that mold. He is built like his brothers, with a uniform look and kind disposition. He comes from a long stay cow in the herd who has proven herself over time. That same cow raised a calf that sold to Tyler Ringdahl in the 2024 sale.

LOT 43 QB N34 GENOMIC ENHANCED ◀
PB SM

ASA# 4524349 | Homo Black Hetero Polled | BD: 3/10/25 | TWIN

SIRE	HOOK'S EAGLE 6E							
	TNT PRIDE OF EAGLE K463							
	TNT MISS F567							
DAM	DCR MR BENCHMARK F113							
	QB MS H006							
	WCS MS FORCE 3028A							

% EPDS	CE	BW	WW	YW	ADG	MCE	MILK	MWW	STAY
	2.2	6.8	106.9	165.6	0.37	2.3	24.2	77.6	15.9
	99	99	1	2	3	95	45	5	45
% EPDS	DOC	CW	YG	MARB	BF	REA	API	TI	
	15.5	63.2	-0.43	-0.12	-0.099	1.24	109.7	83.2	
	15	2	25	99	15	5	85	45	

This is a large framed, long bodied calf that is deep and soggy through his middle. He came off the cow heavy, weaning over 800 pounds, yet started with a moderate 82 pound birth weight. On paper, he ranks in the top 1% of the breed for weaning weight, yearling weight, and average daily gain, so he should add growth.

LOT 45 QB N45 GENOMIC ENHANCED ◀
PB SM

ASA# 4524351 | Homo Black Homo Polled | BD: 3/4/25

SIRE	HOOK'S EAGLE 6E							
	TNT PRIDE OF EAGLE K463							
	TNT MISS F567							
DAM	WS CERTIFIED EI51							
	QB MS H015							
	TRAXS MISS RIDDLER F842							

% EPDS	CE	BW	WW	YW	ADG	MCE	MILK	MWW	STAY
	10.4	0.5	74.8	116.2	0.26	3.5	24.4	61.7	17.4
	45	40	70	55	45	90	40	60	30
% EPDS	DOC	CW	YG	MARB	BF	REA	API	TI	
	13.7	36.9	-0.38	0.21	-0.063	1.04	139.5	80.9	
	30	35	50	45	60	25	40	55	

This calf may not be the tallest in the group, but he makes up for it with his depth of body and extra thickness. He is wide from behind and stands down on a good base. I like how easy moving and flexible he is on the walk. We sold a half-brother to Rall Ranch in 2024.

LOT 46

QB N86

GENOMIC ENHANCED
PB SM

ASA# 4524370 | Homo Black Homo Polled | BD: 3/6/25

CLRS GUARDIAN 317G
SIRE BCI STRUCTURE J111
 BCI MS. C5102

QB BLUEPRINT D47
DAM GQ MS H062
 GQ MS E751

BW	112
ADJ. WW	793
ADJ. YW	1436
ADJ. SC	38.4
WDA	3.96
ADG	4.04



BCI STRUCTURE J111
SIRE OF LOTS 46-54

EPDS	CE	BW	WW	YW	ADG	MCE	MILK	MWW	STAY
%	1.9	4.7	96.1	134.1	0.24	1.3	21.8	69.8	14.7
%	99	95	10	25	60	99	60	25	60

EPDS	DOC	CW	YG	MARB	BF	REA	API	TI
%	8.5	29.4	-0.25	0.24	-0.042	0.72	122	85.8
%	85	60	90	40	85	85	65	40

This calf is out of a productive Blueprint daughter that has worked well in the herd. He has a solid, easy going disposition. Like the other Structure calves, he follows the same pattern for type and build. These cattle have been consistent for us year after year without many surprises.

LOT 47

QB N74

GENOMIC ENHANCED
PB SM

ASA# 4524376 | Homo Black Homo Polled | BD: 3/4/25

CLRS GUARDIAN 317G
SIRE BCI STRUCTURE J111
 BCI MS. C5102

SPRINGCREEK IRONSIDES 53G
DAM QB MS J104
 KNH PLAY ON 458Z

BW	99
ADJ. WW	774
ADJ. YW	1469
ADJ. SC	37.3
WDA	3.96
ADG	4.37



LOT 47

EPDS	CE	BW	WW	YW	ADG	MCE	MILK	MWW	STAY
%	4.2	2.9	102.2	146.3	0.28	4	21.6	72.7	21.9
%	95	80	3	10	35	80	65	15	3

EPDS	DOC	CW	YG	MARB	BF	REA	API	TI
%	14.3	65.5	-0.11	-0.07	-0.028	0.84	127.9	84.1
%	25	1	99	95	99	65	55	45

This calf is out of a nice Ironsides x Z458 daughter that carries a very good udder. She has already raised three calves, and two of them are productive daughters working in the herd. One of those daughters raised lot 88 in this year's sale, which speaks to the strength of this cow family. This bull himself shows a lot of length and stretch.

LOT 48

QB N87

GENOMIC ENHANCED
PB SM

ASA# 4524381 | Homo Black Homo Polled | BD: 2/27/25

CLRS GUARDIAN 317G
SIRE BCI STRUCTURE J111
 BCI MS. C5102

NLC GEN TEN 82E
DAM QB MS J114
 GQ F846

BW	84
ADJ. WW	779
ADJ. YW	1369
ADJ. SC	35
WDA	3.75
ADG	3.72



LOT 48

EPDS	CE	BW	WW	YW	ADG	MCE	MILK	MWW	STAY
%	15.8	-1.5	86.3	119.5	0.21	6.8	24.1	67.1	20.7
%	10	15	30	50	80	35	45	35	10

EPDS	DOC	CW	YG	MARB	BF	REA	API	TI
%	11.2	32.4	-0.11	0.43	-0.012	0.54	169.1	94.2
%	60	50	99	20	99	99	10	15

This bull offers a strong blend of calving ease and growth, coming off the cow at 780 pounds. He comes in a solid, purebred, homozygous black package. On paper, he boasts eight EPDs in the top 25% of the breed.



LOT 49

JOIN US AT OUR SALE FACILITY



1 MILE WEST OF OAKES, ND
10861 88th St. SE, Oakes, ND 58474



LOT 51

LOT 49 **QB N03** GENOMIC ENHANCED **PB SM**
ASA# 4524456 | Homo Black Homo Polled | BD: 3/15/25

SIRE CLRS GUARDIAN 317G
BCI STRUCTURE J111
BCI MS. C5102

DAM ES UPPER EDGE E480B
QB MS K248
QB MS G938

BW	99
ADJ. WW	854
ADJ. YW	1343
ADJ. SC	40.4
WDA	3.75
ADG	3.09

% EPDS	CE	BW	WW	YW	ADG	MCE	MILK	MWW	STAY
	2.8	3.8	99.7	132.9	0.21	2.1	28.9	78.7	14.3
	99	90	4	25	80	99	15	4	65
% EPDS	DOC	CW	YG	MARB	BF	REA	API	TI	
	13.2	38.8	-0.15	0.4	-0.031	0.62	132.6	93.2	
	35	30	99	20	95	95	50	20	

This bull posted the highest weaning weight in the Structure sire group at 854 pounds. He is backed by a strong cow line, with the granddam producing Lot 11 in this year's sale. His dam has a 113 weaning weight ratio, a 108 yearling weight ratio, and a 368 day calving interval, which shows steady production. He also comes with a large 40.4 cm scrotal.

LOT 50 **QB N23** GENOMIC ENHANCED **PB SM**
ASA# 4524432 | Homo Black Homo Polled | BD: 3/22/25

SIRE CLRS GUARDIAN 317G
BCI STRUCTURE J111
BCI MS. C5102

DAM WHEATLAND MAN O' WAR 907G
QB MS K218
KNH PLAY ON 458Z

BW	101
ADJ. WW	796
ADJ. YW	1397
ADJ. SC	34.3
WDA	3.81
ADG	3.79

	CE	BW	WW	YW	ADG	MCE	MILK	MWW	STAY
% EPDS	5.7	3.1	90.6	122.6	0.2	2.4	23.8	69	17.2
	90	85	20	45	85	95	45	25	35
	DOC	CW	YG	MARB	BF	REA	API	TI	
% EPDS	12.6	34.8	-0.02	0.33	-0.012	0.3	135.4	86.3	
	40	40	99	30	99	99	45	35	

This calf weaned close to 800 pounds and is out of a good Z458 daughter. He shows some solid performance traits without getting extreme. I like the way he is built for a long term kind of bull. He should offer plenty of longevity and staying power in any herd.

LOT 51 **QB N08** GENOMIC ENHANCED **PB SM**
ASA# 4524440 | Homo Black Homo Polled | BD: 3/17/25

SIRE CLRS GUARDIAN 317G
BCI STRUCTURE J111
BCI MS. C5102

DAM HOOK'S EAGLE 6E
QB MS K229
QB MS H054

BW	76
ADJ. WW	780
ADJ. YW	1297
ADJ. SC	36
WDA	3.57
ADG	3.26

% EPDS	CE	BW	WW	YW	ADG	MCE	MILK	MWW	STAY
	13.8	-0.8	91.8	127.7	0.22	6.7	23.7	69.6	18.3
	15	20	15	35	70	35	45	25	25
% EPDS	DOC	CW	YG	MARB	BF	REA	API	TI	
	10.8	25.1	-0.16	0.21	-0.017	0.59	150.6	91.1	
	65	75	99	45	99	99	25	25	

This bull is out of a broody Eagle daughter, and his granddam put Lot 38 in this year's sale. He reads as a calving ease bull that still offers plenty of growth. On paper, he has eight EPDs in the top 25% of the breed. That includes CE, BW, WW, and YW all in the top 20%, which makes him a balanced option for both calving and performance.

LOT 52 QB N64 GENOMIC ENHANCED 3/4 SM 1/4 AN

ASA# 4524296 | Hetero Black Homo Polled | BD: 2/17/25

SIRE	CLRS GUARDIAN 317G							
	BCI STRUCTURE J111							
	BCI MS. C5102							
DAM	DEER VALLEY GROWTH FUND							
	QB MS L368							
	GQ MS J122							

% EPDS	CE	BW	WW	YW	ADG	MCE	MILK	MWW	STAY
	9	2.8	106.5	155.7	0.31	5.1	22.7	75.7	14.1
	75	95	1	5	30	80	65	10	60
% EPDS	DOC	CW	YG	MARB	BF	REA	API	TI	
	11.9	70.1	0.03	0.3	-0.005	0.65	127	91.5	
	65	2	95	70	85	60	65	25	

Going back to D662, you can see the size come through in this well put together 3/4 blood calf. He stands on a solid set of feet and travels well on the move. I like his overall balance without him getting too extreme in any one area.

LOT 53 QB N35 GENOMIC ENHANCED PB SM

ASA# 4524464 | Homo Black Homo Polled | BD: 3/31/25

SIRE	CLRS GUARDIAN 317G							
	BCI STRUCTURE J111							
	BCI MS. C5102							
DAM	BCLR GOLIATH F009							
	QB MS K258							
	QB MS G926							

% EPDS	CE	BW	WW	YW	ADG	MCE	MILK	MWW	STAY
	10.2	2	83.9	112.4	0.18	3.6	25.9	67.8	23.1
	50	65	35	65	90	85	30	30	1
% EPDS	DOC	CW	YG	MARB	BF	REA	API	TI	
	13.7	13.1	-0.07	0.37	-0.003	0.25	154.9	85.9	
	30	99	99	25	99	99	20	40	

This is a light birth weight Structure son out of a good second calf Goliath daughter. He came off the cow with a 725 pound weaning weight. On paper, he offers a balanced EPD profile without any major holes. He should work as a moderate calving and growth bull in a variety of setups.

LOT 54 QB N92 GENOMIC ENHANCED PB SM

ASA# 4524347 | Homo Black Homo Polled | BD: 2/27/25

SIRE	CLRS GUARDIAN 317G							
	BCI STRUCTURE J111							
	BCI MS. C5102							
DAM	LRS GRADE BREAK 114B							
	QB MS G967							
	QB MS D606							

% EPDS	CE	BW	WW	YW	ADG	MCE	MILK	MWW	STAY
	6.4	2.9	89.9	123.6	0.21	4.3	20.2	65	20.6
	85	80	20	40	80	80	75	45	10
% EPDS	DOC	CW	YG	MARB	BF	REA	API	TI	
	11.3	20.5	-0.18	0.33	-0.052	0.3	144.8	87	
	60	90	99	30	75	99	35	35	

This bull is out of a really good producing Grade Break daughter that has worked well in our herd. She has raised three bull calves that have all gone through the sale, including one that sold to Brian Kreft last year. He comes with a moderate birth weight but still shows solid growth. His dam also has a 363 day calving interval.

CUSTOMER SUCCESS

I am extremely impressed with how well the Quandt bulls performed and maintained condition after breeding. Quandt's stand behind their bulls and provide a level of customer service that is second to none.

- Scott Braun
Ipswich, SD

This bull is out of a really good Z211 daughter that has done well for us over the years. We mated her to the Falcon sire, who has also worked, with that line producing one of the high sellers in each of the last two sales. This calf has been gaining just over 4 pounds a day. He should be a bull that adds some pounds and steady growth without getting out of line.



LOT 58

LOT

58

QB N13

GENOMIC ENHANCED

PB SM

ASA# 4524336 | Homo Black Homo Polled | BD: 2/24/25

SIRE

HOOK'S EAGLE 6E

LRS FALCON 442G

LRS MS CLASS ACT 437B

DAM

ES UPPER EDGE E480B

QB MS G930

ASR MS DESI Z2110

BW

109

ADJ. WW

755

ADJ. YW

1492

ADJ. SC

36.9

WDA

4.01

ADG

4.63

% EPDS

CE

4.9

95

BW

3.8

90

WW

90.8

20

YW

153.1

5

ADG

0.39

2

MCE

5.1

65

MILK

21.3

65

MWW

66.6

35

STAY

19.1

15

% EPDS

DOC

14.2

25

CW

39.6

30

YG

-0.41

35

MARB

0.15

55

BF

-0.072

45

REA

1.12

15

API

135.5

45

TI

84.8

40

LOT

59

QB N32

GENOMIC ENHANCED

PB SM

ASA# 4524409

Homo Black Homo Polled

BD: 2/25/25

SIRE

HOOK'S EAGLE 6E

LRS FALCON 442G

LRS MS CLASS ACT 437B

DAM

HART ASSULT 059G

QB MS J155

QB MS D614

BW	97
ADJ. WW	770
ADJ. YW	1433
ADJ. SC	37.9
WDA	3.86
ADG	4.17

% EPDS	CE	BW	WW	YW	ADG	MCE	MILK	MWW	STAY
	8.8	0.4	86.3	143	0.35	7.6	29.5	72.5	20.9
	65	35	30	15	10	20	15	15	5

% EPDS	DOC	CW	YG	MARB	BF	REA	API	TI
	13.8	50.6	-0.28	0.14	-0.066	0.9	146.6	86.6
	30	10	85	60	60	50	30	35



LOT 59

This bull is out of one of our newer donor cows, who raised one of last year's high sellers that went to Travis Thompson, QB M. Wood. He weaned off at 770 pounds and backs that up with data. On paper, he has 10 traits in the top 25% of the breed. His dam has ratioed 113 for weaning and 107 for yearling weight, which shows she has been a consistent producer.

LOT 61

LOT
60

QB N38

GENOMIC ENHANCED
3/8 SM 5/8 AN

ASA# 4524257 | Homo Black Homo Polled | BD: 2/22/25

SIRE CCR COCHISE 4142H
RFS GERONIMO L60
RFS MISS J154

DAM CONNEALY THUNDER
PRAIRIE PRIDE GYPSY GAL 3010
PRAIRIE PRIDE GYPSY GAL 1484

BW 95
ADJ. WW 830
ADJ. YW 1405
ADJ. SC 36.8
WDA 3.92
ADG 3.61

% EPDS	CE	BW	WW	YW	ADG	MCE	MILK	MWW	STAY
	8.4	1.1	81.9	129.3	0.3	6	25.4	66.8	20.9
	80	75	40	35	35	70	40	35	5
% EPDS	DOC	CW	YG	MARB	BF	REA	API	TI	
	12.1	43.9	0.15	0.74	0.012	0.07	155	88.2	
	60	35	99	15	95	99	25	35	

The Geronimo sire group is newer for us, coming out of a bull we bought from Rydeen Simmentals and co-own with Triple H Simmentals. This is the lowest percentage calf in the pen, but he has the most frame and the most room for growth. He reads in the top 30% for both API and TI, which should help his value on paper. He is a pretty neat outcross option for someone looking to change up their genetics a bit.

LOT
61

QB N46

GENOMIC ENHANCED
5/8 SM 3/8 AN

ASA# 4524462 | Homo Black Homo Polled | BD: 3/5/25

SIRE CCR COCHISE 4142H
RFS GERONIMO L60
RFS MISS J154

DAM DEER VALLEY GROWTH FUND
QB MS K256
ASR MS DESI Z2110

BW 98
ADJ. WW 829
ADJ. YW 1482
ADJ. SC 35.9
WDA 4.04
ADG 4.12

% EPDS	CE	BW	WW	YW	ADG	MCE	MILK	MWW	STAY
	7	3.1	96.3	155.5	0.37	4.4	21.8	69.8	17.3
	90	95	10	10	10	90	70	25	30
% EPDS	DOC	CW	YG	MARB	BF	REA	API	TI	
	14	55.4	-0.1	0.43	-0.018	0.75	136.9	89.5	
	35	15	75	45	75	40	50	30	

This calf is a real meatball, packing a lot of depth and size. He has been gaining over 4 pounds a day and weaned off the cow just under 830 pounds. On the cow side, he goes back to the Z211 donor, who also raised QB Data. He should work for someone wanting to add some body and performance.



LOT

62

QB N21

GENOMIC ENHANCED

PB SM

ASA# 4524439

| Homo Black Homo Polled

| BD: 3/2/25

CCR COCHISE 4142H

RFS GERONIMO L60

RFS MISS J154

WS EPIC E152

QB MS K228

TRAXS MISS PEND D662

BW

88

ADJ. WW

734

ADJ. YW

1362

ADJ. SC

35.7

WDA

3.61

ADG

3.96

CE

BW

WW

YW

ADG

MCE

MILK

MWW

STAY

8.9

1.1

88.8

143.7

0.34

8.6

18.7

63

14.6

65

50

20

15

10

10

85

50

60

DOC

CW

YG

MARB

BF

REA

API

TI

14

52.5

-0.17

0.2

-0.046

0.74

136

87

25

10

99

45

85

80

45

35

This homo black, homo polled calf is out of a nice D662 x Epic daughter that has done a good job. He comes with a moderate birth weight but still shows solid growth. On paper, he has seven traits in the top 25% of the breed. Overall, he is a straightforward purebred bull that should work in a lot of programs.

LOT

63

QB N40

GENOMIC ENHANCED

PB SM

ASA# 4524465 | Homo Black Homo Polled | BD: 3/4/25

CCR COCHISE 4142H

RFS GERONIMO L60

RFS MISS J154

LRS FALCON 442G

QB MS K259

KNH PLAY ON 458Z

BW

82

ADJ. WW

754

ADJ. YW

1477

ADJ. SC

33.8

WDA

3.9

ADG

4.56

CE

BW

WW

YW

ADG

MCE

MILK

MWW

STAY

12.8

0.9

92.9

161.2

0.43

7.9

18.3

64.7

18.4

25

45

15

3

1

20

85

45

20

DOC

CW

YG

MARB

BF

REA

API

TI

14.5

55.1

0.01

0.52

-0.018

0.43

169.3

98.2

20

5

99

10

99

99

10

10

We have a lot of Z458 daughters doing good things in our herd, and this cow is no exception. He may be shorter in stature, but he still packs on the pounds, weaning off at 754 and gaining close to 4 pounds a day. He combines a low birth weight with high growth potential. On paper, he reads with 11 EPDs in the top 20% of the breed.

LOT

64

QB N16

GENOMIC ENHANCED

PB SM

ASA# 4524459 | Homo Black Homo Polled | BD: 2/24/25

CCR COCHISE 4142H

BW

94

SIRE

RFS GERONIMO L60

ADJ. WW

746

RFS MISS J154

ADJ. YW

1342

DAM

DCR MR BENCHMARK F113

ADJ. SC

39.9

QB MS K252

WDA

3.56

QB MS D626

ADG

3.76

% EPDS

CE	BW	WW	YW	ADG	MCE	MILK	MWW	STAY
7.3	1.8	78.5	114.7	0.23	4	22.5	61.7	23.6
80	65	55	60	65	80	55	60	1

% EPDS

DOC	CW	YG	MARB	BF	REA	API	TI
11.7	38.6	-0.32	0.16	-0.06	0.91	142.5	78.9
55	30	70	55	75	50	35	60

This calf is out of a solid Benchmark daughter that has done well as a young cow. He has some style to him and reads with a balanced look from the side. I like how he stands down on a good set of feet. Overall, this cross seems to have worked well without getting too extreme in any one area.



RECEIVE \$100 SALE CREDIT
TOWARDS THIS YEAR'S SALE
BY VIEWING THE BULLS IN PERSON PRIOR TO
SUNDAY, FEBRUARY 15.

LOT 65

QB N11

GENOMIC ENHANCED
PB SM

ASA# 4524422 | Homo Black Homo Polled | BD: 3/6/25

SIRE

RFS HEYDAY H48
BDV WIBAUX 233K
BDV MS UNLIMITED 5C33

DAM

QB MS K206
GQ MS G913

BW	89
ADJ. WW	833
ADJ. YW	1571
ADJ. SC	36.4
WDA	4.17
ADG	4.65

EPDS	CE	BW	WW	YW	ADG	MCE	MILK	MWW	STAY
%	9.5	0.6	87.2	136.2	0.31	5.6	30.5	74	21.3
%	55	40	25	20	20	55	10	10	4
EPDS	DOC	CW	YG	MARB	BF	REA	API	TI	
%	11.6	40.2	-0.42	0.38	-0.083	1.05	160.6	93.2	
%	55	25	30	25	25	20	15	20	

Wibaux is a new herd sire we bought from Beggars Diamond V, and he has seemed to make them right so far. This calf is well put together and still shows good performance, weaning off at 833 pounds. He has been gaining 4.2 pounds a day and posted a 1571 pound yearling weight. Altogether, he reads as a nice, growth oriented calf.



LOT 66

QB N93

GENOMIC ENHANCED
PB SM

ASA# 4524466 | Homo Black Homo Polled | BD: 3/20/25

SIRE

RFS HEYDAY H48
BDV WIBAUX 233K
BDV MS UNLIMITED 5C33

DAM

QB MS K260
QB MS G905

BW	88
ADJ. WW	742
ADJ. YW	1327
ADJ. SC	37.2
WDA	3.59
ADG	3.69

EPDS	CE	BW	WW	YW	ADG	MCE	MILK	MWW	STAY
%	7.1	2.2	93.8	141.8	0.3	6.4	24.1	70.9	16.9
%	80	70	15	15	25	40	45	20	35
EPDS	DOC	CW	YG	MARB	BF	REA	API	TI	
%	12.9	41.8	-0.28	0.04	-0.061	0.81	128	84.8	
%	40	25	85	75	60	70	55	40	

This calf is out of a really good Ironsides daughter that has done her job well. He started with a moderate birth weight and still performed nicely, especially as a late March calf. He has held his own for growth and development against older calves. On paper, he comes with five EPDs in the top 20% of the breed, giving him a balanced data set.

LOT 67

QB N82

GENOMIC ENHANCED
PB SM

ASA# 4524472 | Homo Black Homo Polled | BD: 3/2/25

SIRE

MR SR 71 RIGHT NOW E1538
MARTIN GUNPOWDER L331
MARTIN J102

DAM

LRS FALCON 442G
HSR MS FALCON L039
HSR MS DOC HOLIDAY G675

BW	75
ADJ. WW	755
ADJ. YW	1371
ADJ. SC	38.7
WDA	3.56
ADG	3.89

EPDS	CE	BW	WW	YW	ADG	MCE	MILK	MWW	STAY
%	12.9	-1.3	89.1	141.4	0.33	10	25.8	70.3	16.6
%	20	15	20	15	15	3	35	25	40
EPDS	DOC	CW	YG	MARB	BF	REA	API	TI	
%	15.9	52.5	-0.27	0.4	-0.057	0.95	160.4	96.7	
%	10	10	85	20	75	40	15	10	

This bull is out of a first calf heifer that Jocelyn bought from Hansen Simmentals off the state sale last year. He should work well as a heifer bull, coming from a good Falcon cow and starting with an 81 pound birth weight. He still shows enough power, weaning off at 755 pounds. On paper, he has 12 EPDs in the top 25% of the breed and ranks in the top 15% for API and top 10% for TI, giving him a strong all around profile.

LOT 68

QB N79

GENOMIC ENHANCED
5/8 SM 3/8 AN

ASA# 4524352 | Homo Black Homo Polled | BD: 3/5/25

SIRE

QB LAST FRONTIER F42
QB DISCOVERY K49
SYS MS SANTA FE E57

DAM

DCR MR BENCHMARK F113
QB MS H016
C47

BW	102
ADJ. WW	856
ADJ. YW	1506
ADJ. SC	40.4
WDA	4.22
ADG	4.09

EPDS	CE	BW	WW	YW	ADG	MCE	MILK	MWW	STAY
%	5	2.4	80.6	127.9	0.3	4.1	29.5	69.8	20.3
%	99	90	45	40	35	90	15	25	10
EPDS	DOC	CW	YG	MARB	BF	REA	API	TI	
%	16.9	37.2	-0.25	0.23	-0.041	0.81	124.9	76.9	
%	10	50	35	80	35	30	65	70	

I wish we had more Discovery calves from the bull we sold to Triple H Simmentals a number of years ago. This calf is a large framed, long made bull with plenty of growth, gaining 4.22 pounds a day, weaning at 856, and posting a yearling weight over 1500. His dam puts a lot of growth into her calves, with a 107 weaning ratio and 102 yearling ratios. She also has a solid 366 day calving interval, which helps back this one with a dependable cow line.

CUSTOMER SUCCESS

Quandt bulls add frame. Frame is pounds, pounds is money. I've seen a huge increase in steer size and weight since utilizing Quandt bulls in my herd.

- Travis Thompson
Oakes, ND

We do not have many reds this year, but they had to be darn good to make the sale. This calf is out of a cherry red Assault cow and is put together nicely. There is a lot of eye appeal in the way he is made. He also reads in the top 10% of the breed for milk, so he should sire some useful, productive daughters.



LOT 69

LOT

69

QB N19

GENOMIC ENHANCED

PB SM

ASA# 4524400 | Red Non-Diluter Homo Polled | BD: 3/21/25

SBSF EASTWOOD 22E

SIRE

SPRINGCREEK CLYDE 93H

SWAN LAKE GRACE 15 C

HART ASSULT 059G

DAM

QB MS J144

KS MISS BEEF KING A573

	BW	ADJ. WW	ADJ. YW	ADJ. SC	WDA	ADG
	104	865	1434	37.2	4.01	3.58

% EPDS	CE	BW	WW	YW	ADG	MCE	MILK	MWW	STAY
	4.4	4.8	101.6	150.8	0.31	4.6	31.2	81.9	16.7
	95	99	3	10	20	75	10	2	40

% EPDS	DOC	CW	YG	MARB	BF	REA	API	TI
	7.5	46	-0.43	0.13	-0.106	0.99	127.9	89.3
	90	15	25	60	10	30	55	30

LOT

70

QB N10

GENOMIC ENHANCED

PB SM

ASA# 4524291 | Red Non-Diluter Homo Polled | BD: 3/31/25

SBSF EASTWOOD 22E

SIRE

SPRINGCREEK CLYDE 93H

SWAN LAKE GRACE 15 C

HOOK'S ZIGZAG 104Z

DAM

KBHR D211

KBHR U048

BW	101
ADJ. WW	793
ADJ. YW	1414
ADJ. SC	37.8
WDA	3.97
ADG	3.89

% EPDS

CE	BW	WW	YW	ADG	MCE	MILK	MWW	STAY
0.8	8.4	97.6	150.8	0.33	4.1	25.9	74.6	18.9
99	99	10	10	15	80	30	10	20

% EPDS

DOC	CW	YG	MARB	BF	REA	API	TI
12.1	52.2	-0.39	0.12	-0.078	1.17	120.1	81.2
50	10	45	60	45	10	70	50



LOT 70

This calf is out of a long stay Keller cow that has been in our herd for quite a while. Being an end of March calf, he fits in nicely with this group of reds. He is strong topped and holds himself together well down his back. He is also a dark red calf with a consistent, uniform look.



LOT 75	QB N100	GENOMIC ENHANCED 1/2 SM 1/2 AN
ASA# 4524488	Homo Black Homo Polled	BD: 2/22/25
SIRE	CONNEALY COMRADE 1385 KESSLERS COMMODORE 6516 KESSLERS RAINBOW 0595	BW 75 ADJ. WW 777 ADJ. YW 1551 ADJ. SC 36.8 WDA 3.96 ADG 4.9
DAM	BCI STRUCTURE J111 QB MS L324 QB MS LAST CALL B714	

EPDS	CE	BW	WW	YW	ADG	MCE	MILK	MWW	STAY
%	11.7	-0.2	91	145.4	0.34	7.4	29.1	75.5	18.7
%	50	50	15	15	20	45	15	10	15
EPDS	DOC	CW	YG	MARB	BF	REA	API	TI	
%	14.1	54.6	-0.01	0.36	-0.002	0.59	145	89.5	
%	35	15	95	60	85	70	35	30	

This bull is out of a really nice B714 daughter that was on the short list to go to the state sale last year, and I am glad we kept her. She has eight EPDs in the top 30% of the breed and has raised a very solid first calf here. This bull has been packing on the pounds, gaining close to 4 pounds a day.

LOT 76	QB N91	GENOMIC ENHANCED 1/2 SM 1/2 AN
ASA# 4524508	Homo Black Homo Polled	BD: 2/20/25
SIRE	CONNEALY COMRADE 1385 KESSLERS COMMODORE 6516 KESSLERS RAINBOW 0595	BW 69 ADJ. WW 731 ADJ. YW 1352 ADJ. SC 34.7 WDA 3.5 ADG 3.94
DAM	BCI STRUCTURE J111 QB MS L349 QB MS LAST CALL B714	

EPDS	CE	BW	WW	YW	ADG	MCE	MILK	MWW	STAY
%	20.4	-3.3	81.9	123.9	0.26	9.3	28	69.2	18.7
%	3	10	40	45	60	20	20	25	15
EPDS	DOC	CW	YG	MARB	BF	REA	API	TI	
%	13.5	39.3	0.06	0.57	0.015	0.33	168.2	93.2	
%	40	45	99	30	95	95	10	20	

This is a Calving ease prospect that would almost be a roundabout full brother to Lot 75. He has eight EPDs in the top 20% of the breed. He reads as a very complete, balanced calf without many holes. There is still some growth opportunity here while staying in a heifer safe package.

LOT 77	QB N78	GENOMIC ENHANCED 1/2 SM 1/2 AN
ASA# 4524494	Homo Black Homo Polled	BD: 2/17/25
SIRE	CONNEALY COMRADE 1385 KESSLERS COMMODORE 6516 KESSLERS RAINBOW 0595	BW 82 ADJ. WW 731 ADJ. YW 1277 ADJ. SC 37.5 WDA 3.35 ADG 3.47
DAM	SPRINGCREEK IRONSIDES 53G QB MS L331 KRJ B478	

EPDS	CE	BW	WW	YW	ADG	MCE	MILK	MWW	STAY
%	15.9	-1.1	87	132.3	0.28	12.2	22.9	66.6	22.9
%	15	35	25	30	50	1	60	35	1
EPDS	DOC	CW	YG	MARB	BF	REA	API	TI	
%	13.8	50.6	-0.04	0.3	-0.015	0.56	154.6	86.4	
%	35	20	90	70	75	75	25	40	

Possible calving ease bull here, and I say possible because he is out of an Ironsides daughter. He has 11 EPDs in the top 30% of the breed. This calf is well put together and reads very balanced. He should offer some calving ease without giving up too much growth.



LOT 78	QB N95	GENOMIC ENHANCED 1/2 SM 1/2 AN
ASA# 4524504	Homo Black Homo Polled	BD: 2/16/25
SIRE	CONNEALY COMRADE 1385 KESSLERS COMMODORE 6516 KESSLERS RAINBOW 0595	BW 72 ADJ. WW 728 ADJ. YW 1386 ADJ. SC 40.4 WDA 3.55 ADG 4.17
DAM	BCI STRUCTURE J111 QB MS L344 TRAXS MISS PEND D662	

EPDS	CE	BW	WW	YW	ADG	MCE	MILK	MWW	STAY
%	17.3	-2.6	87.3	139.2	0.32	8.6	25.1	68.9	15.6
%	10	15	25	20	25	25	40	25	45
EPDS	DOC	CW	YG	MARB	BF	REA	API	TI	
%	16.8	63.7	0.09	0.4	0.008	0.48	150.4	90.9	
%	10	4	99	50	90	85	30	25	

Calving ease candidate here out of a really good Structure x D662 daughter. The D662 daughters have been phenomenal for our herd. This calf is carrying 12 EPDs in the top 30% of the breed. He offers calving ease with a very balanced set of numbers.

LOT 79

LOT
79

QB N60

GENOMIC ENHANCED ◀
1/2 SM 1/2 AN

ASA# 4524528 | Homo Black Homo Polled | BD: 2/20/25

SIRE SYDGEN BLUEPRINT
S ARCHITECT 9501
S BLOSSOM 7514

DAM TJ GOLD 274G
QB MS L382
GQ MS J137

BW	85
ADJ. WW	811
ADJ. YW	1461
ADJ. SC	40.2
WDA	3.83
ADG	4.12

% EPDS	CE	BW	WW	YW	ADG	MCE	MILK	MWW	STAY
	11	-0.2	103.9	158.2	0.34	7.6	25.4	77.8	12.8
	60	50	2	4	20	40	40	4	75

% EPDS	DOC	CW	YG	MARB	BF	REA	API	TI
	13.7	61.9	-0.04	0.5	0.003	0.83	144.1	100
	40	5	90	35	90	30	40	10

Architect was our heifer bull of choice this year, and the mating worked, giving us a very even set of calves. This one starts the group as the heaviest weaning weight calf at 811 pounds. He is a level made, balanced kind of bull that doesn't get too extreme. Within the sire group, he does a nice job of setting himself apart on both look and performance.

LOT
80

QB N51

GENOMIC ENHANCED ◀
1/2 SM 1/2 AN

ASA# 4524486 | Homo Black Homo Polled | BD: 2/20/25

SIRE SYDGEN BLUEPRINT
S ARCHITECT 9501
S BLOSSOM 7514

DAM BCI STRUCTURE J111
QB MS L322
QB MS LAST CALL B714

BW	81
ADJ. WW	794
ADJ. YW	1390
ADJ. SC	33.2
WDA	3.66
ADG	3.79

% EPDS	CE	BW	WW	YW	ADG	MCE	MILK	MWW	STAY
	14.7	-0.7	92.3	135.6	0.27	9.4	29	75.5	16.8
	25	40	15	25	55	15	15	10	35

% EPDS	DOC	CW	YG	MARB	BF	REA	API	TI
	14.2	41.7	-0.04	0.37	0.003	0.57	145.3	91.1
	30	40	90	55	90	75	35	25

This is another B714 x Structure calf that came easy at birth. He pushed close to 800 pounds at weaning, which is impressive for a first calf heifer. On paper, he has nine EPDs in the top 30% of the breed. The B714 daughters have been producing well and this calf fits that pattern.



LOT 81

LOT 81 **QB N39** GENOMIC ENHANCED 1/2 SM 1/2 AN
 ASA# 4524510 | Hetero Black Homo Polled | BD: 2/19/25
 SYDGEN BLUEPRINT
SIRE S ARCHITECT 9501
 S BLOSSOM 7514
 QB J56
DAM QB MS L351
 QB MS H034

CE	BW	WW	YW	ADG	MCE	MILK	MWW	STAY
13.6	0.3	97	156.7	0.37	9	26.3	75.2	14.4
35	60	10	5	10	20	30	10	60

DOC	CW	YG	MARB	BF	REA	API	TI
12	64.5	0.01	0.2	0	0.69	132.1	88.8
60	4	95	85	90	55	55	30

This is a really complete half blood bull with a strong top and a wide base. He steps down square and carries his width from front to rear. On paper, he ranks in the top 10% for weaning weight, yearling weight, and average daily gain. He should work for someone wanting to add some growth without getting too extreme.



LOT 82

LOT 82 **QB N65** GENOMIC ENHANCED 1/2 SM 1/2 AN
 ASA# 4524478 | Homo Black Homo Polled | BD: 2/14/25
 SYDGEN BLUEPRINT
SIRE S ARCHITECT 9501
 S BLOSSOM 7514
 BCI STRUCTURE J111
DAM QB MS L311
 QB MS E781

CE	BW	WW	YW	ADG	MCE	MILK	MWW	STAY
9.8	1.4	96.6	147.1	0.32	5.9	26.4	75	16.2
70	80	10	15	25	70	30	10	40

DOC	CW	YG	MARB	BF	REA	API	TI
16.6	53.3	0.08	0.5	0	0.33	143.2	93.2
10	15	99	35	90	95	40	20

Going back to the dam that raised QB Quantify, who we sold to TNT Simmentals in 2024, there is a strong cow line behind this calf. It is hard to find many holes in him. On paper, he carries nine EPDs in the top 30% of the breed. He comes across as a very balanced, practical kind of bull.



LOT 83

LOT 83 **QB N75** GENOMIC ENHANCED 1/2 SM 1/2 AN
 ASA# 4524502 | Homo Black Homo Polled | BD: 2/21/25
 SYDGEN BLUEPRINT
SIRE S ARCHITECT 9501
 S BLOSSOM 7514
 SPRINGCREEK IRONSIDES 53G
DAM QB MS L342
 QB MS LAST CALL B714

CE	BW	WW	YW	ADG	MCE	MILK	MWW	STAY
8.3	1.4	95.6	157.8	0.39	8.5	25.5	73.3	18.1
80	80	10	5	4	30	35	15	20

DOC	CW	YG	MARB	BF	REA	API	TI
16.4	64.4	0.06	0.3	0.009	0.59	135.4	87.9
10	4	99	70	90	70	50	35

This bull is out of a B714 x Ironsides heifer, so he is backed by plenty of power. He weaned at 770 pounds and gained 3.7 pounds a day on test. On paper, he ranks in the top 10% for WW, YW, and ADG. He should add growth and performance.

LOT 84 **QB N22** GENOMIC ENHANCED 1/2 SM 1/2 AN

ASA# 4524533 | Homo Black Homo Polled | BD: 2/24/25

SIRE **S ARCHITECT 9501** SYDGEN BLUEPRINT S BLOSSOM 7514

DAM **QB MS L389** SPRINGCREEK IRONSIDES 53G KRJ B478

BW	92
ADJ. WW	750
ADJ. YW	1460
ADJ. SC	38.9
WDA	3.75
ADG	4.49

CE	BW	WW	YW	ADG	MCE	MILK	MWW	STAY
10.2	1.1	97.2	151.6	0.34	10	23.2	71.9	14
65	75	10	10	20	10	60	15	65

DOC	CW	YG	MARB	BF	REA	API	TI
14.1	79.8	-0.04	0.3	0	1.03	130.2	89.4
35	1	90	70	90	10	60	30

The Ironsides daughters have not missed for us, and this calf also goes back to the B478 cow who raised GQ Conoco. He is exceptionally good footed and holds a really clean, attractive front. He ties together nicely from his shoulder back into a level top. On paper, he carries six EPDs in the top 20% of the breed, giving him a solid, well-rounded profile.

LOT 85 **QB N59** GENOMIC ENHANCED 1/2 SM 1/2 AN

ASA# 4524512 | Homo Black Homo Polled | BD: 2/23/25

SIRE **S ARCHITECT 9501** SYDGEN BLUEPRINT S BLOSSOM 7514

DAM **QB MS L359** SPRINGCREEK IRONSIDES 53G KRJ B478

BW	90
ADJ. WW	718
ADJ. YW	1363
ADJ. SC	36.8
WDA	3.51
ADG	4.09

CE	BW	WW	YW	ADG	MCE	MILK	MWW	STAY
8.7	1	101.1	158.1	0.36	10.1	22.1	73	13
80	70	3	4	10	10	70	15	70

DOC	CW	YG	MARB	BF	REA	API	TI
14.9	74.9	0.03	0.28	-0.004	0.74	126.6	90.6
25	1	95	70	85	45	65	25

This calf comes from the same pedigree as the previous one, just out of a different sister. He follows that same pattern with a good, eye-pleasing phenotype. He stands correct on his feet and legs and looks like one that will stay sound. He should hold up well for the long term in most commercial programs.

LOT 86 **QB N97** GENOMIC ENHANCED 1/2 SM 1/2 AN

ASA# 4524483 | Homo Black Homo Polled | BD: 2/18/25

SIRE **S ARCHITECT 9501** SYDGEN BLUEPRINT S BLOSSOM 7514

DAM **QB MS L318** QB MARVEL J58 KAPPES KATINK X76 B142

BW	78
ADJ. WW	737
ADJ. YW	1374
ADJ. SC	37.1
WDA	3.55
ADG	4.04

CE	BW	WW	YW	ADG	MCE	MILK	MWW	STAY
16.1	-1.6	90.1	139.9	0.31	9.1	25.6	70.8	11.8
15	25	15	20	30	20	35	20	80

DOC	CW	YG	MARB	BF	REA	API	TI
13.8	58.4	0.07	0.37	0.005	0.46	138.3	90.5
35	10	99	55	90	90	45	25

This calf is out of a nice Marvel daughter and has heifer bull potential with an 83 pound birth weight. On paper, he sits in the top 25% for CE, BW, WW, YW, ADG, MCE, Milk, MWW, CW, and TI. That gives him a very balanced profile for both calving ease and growth. He should work well on young cows without giving up much performance.

CUSTOMER SUCCESS

The Quandt genetics have worked very well in our operation, adding frame size to our cow base. We have kept numerous replacement heifers from Quandt bulls. They stand behind their bulls 100% and then some. Plus - we always come to the sale for a damn good meal!

- David Melland
Forbes, ND



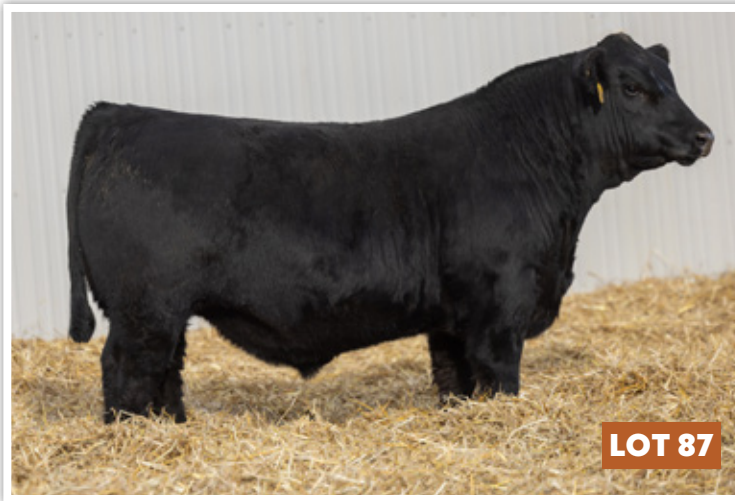

LOT

87

QB N68

GENOMIC ENHANCED

1/2 SM 1/2 AN

ASA# 4524535 | Homo Black Homo Polled | BD: 3/2/25

MAC GEYSER 434G

SIRE

WL GEYSER 2113

WL CV PETRONITE 301-785

LRS FALCON 442G

DAM

QB MS L391

QB MS J124

BW

88

ADJ. WW

764

ADJ. YW

1398

ADJ. SC

37.2

WDA

3.66

ADG

4.02

% EPDS

CE

BW

WW

YW

ADG

MCE

MILK

MWW

STAY

11.1

-0.7

85.7

139

0.33

8.4

23.7

67.2

12.2

55

40

25

20

20

30

55

35

80

% EPDS

DOC

CW

YG

MARB

BF

REA

API

TI

17.1

60.1

-0.04

0.18

-0.006

0.74

120.9

82.2

10

10

90

85

85

45

70

55

Geyser 2113 has done really well for us over the last couple of years after coming from Wendel Angus. He stamps his calves with a consistent look and steady growth. This calf follows that same pattern and should work as a practical option in most programs.

LOT

88

QB N47

GENOMIC ENHANCED

1/2 SM 1/2 AN

ASA# 4524480 | Homo Black Homo Polled | BD: 3/13/25

MAC GEYSER 434G

WL GEYSER 2113

WL CV PETRONITE 301-785

BCI STRUCTURE J111

DAM

QB MS L313

QB MS J104

BW

84

ADJ. WW

752

ADJ. YW

1422

ADJ. SC

36.8

WDA

3.73

ADG

4.24

% EPDS

CE

BW

WW

YW

ADG

MCE

MILK

MWW

STAY

11

-0.5

98.3

155

0.35

8.4

24.6

74.4

15.3

60

45

5

10

15

30

45

10

50

% EPDS

DOC

CW

YG

MARB

BF

REA

API

TI

14.9

57.2

0.07

0.17

0.002

0.41

129.8

88.6

25

10

99

85

90

90

60

35

This mid March bull calf boasts an impressive pedigree tracing back to the Z458 donor and Ironsides. His granddam produced Lot 47 in this year's sale. He's a sound, well balanced, well made calf with a 1,422 lb yearling.

LOT

89

QB N57

GENOMIC ENHANCED

3/8 SM 1/2 AN 1/8 AR

ASA# 4524423

| Hetero Black Homo Polled

| BD: 3/8/25

SITZ STELLAR 726D

WL STELLAR 128

WL N33 FANCY BEAUTY 473-959

SPRINGCREEK CLYDE 93H

QB MS L347

QB MS B707

BW

87

ADJ. WW

810

ADJ. YW

1386

ADJ. SC

40.5

WDA

3.73

ADG

3.67

CE

BW

WW

YW

ADG

MCE

MILK

MWW

STAY

9.2

-0.8

76.8

113.7

0.23

6.2

30.5

73.7

13.1

75

40

55

65

80

65

10

10

70

DOC

CW

YG

MARB

BF

REA

API

TI

10.8

37.8

0.01

0.43

0.004

0.37

124

80.4

75

50

95

45

90

95

70

60

% EPDS

% EPDS

If you don't mind him being hetero, this is a really nice 3/8 blood bull out of a first calf heifer. He weaned over 800 lb. and is gaining 3.7 lb./day.

VIEW VIDEOS
& BID ONLINE
WWW.DVAUCTION.COM

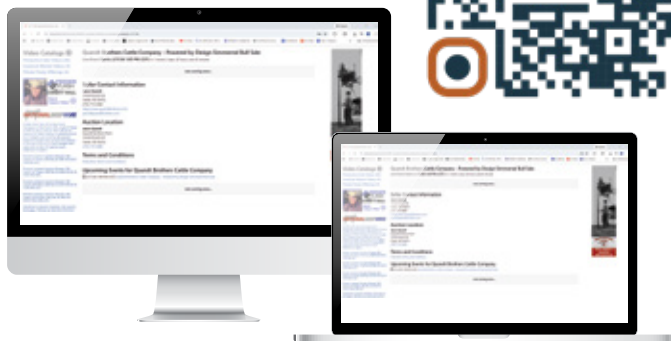

LOT

90

QB N81

GENOMIC ENHANCED

1/2 SM 1/2 AN

ASA# 4524523 | Homo Black Homo Polled | BD: 3/8/25

SITZ STELLAR 726D

SIRE

WL STELLAR 128

WL N33 FANCY BEAUTY 473-959

DAM

QB MS L373

TSN MISS RHS C252

BW

82

ADJ. WW

762

ADJ. YW

1340

ADJ. SC

36.5

WDA

3.55

ADG

3.67

% EPDS

CE	BW	WW	YW	ADG	MCE	MILK	MWW	STAY
14.2	-2.7	75.6	112.3	0.23	9.3	27.5	70.1	18.1
30	15	60	70	80	20	25	20	20

% EPDS

DOC	CW	YG	MARB	BF	REA	API	TI
12.3	45.8	-0.03	0.4	0.012	0.65	145.7	83.8
60	30	90	50	95	60	35	50

Calving ease prospect with a strong cow line—his dam is a half sister to our high selling bred at this year's state sale. He's really complete, sound, and well made.

WHY A QUANDT BULL?

Higher **PWG** than the ASA Average Across Nearly 20 Years of Evaluation

GE-EPDs That Provide More **Accurate Data**

Quandt Daughters are Built to **Stay in Production**

Quandt Bulls **Push Performance** and **Elevate Payweights**

As one of just 41 Dedicated Performance Advocates nationwide and one of only three in North Dakota, Quandt Cattle Co. ranks among the top performers in the Total Herd Enrollment program. Our commitment to **accurate, complete data** gives producers reliable information to make confident long term genetic decisions. Genomic testing simply provides increased confidence, as cattle backed by GE EPDs and complete phenotypic reporting offer the most **predictive and data driven insight** available in today's beef industry.

Quandt cattle consistently exceed the ASA average for Post Weaning Gain across nearly 20 years of evaluation. Quandt bulls **drive performance and higher payweights**, while Quandt daughters are built for **longevity**, helping reduce turnover and improve profitability for commercial operations.

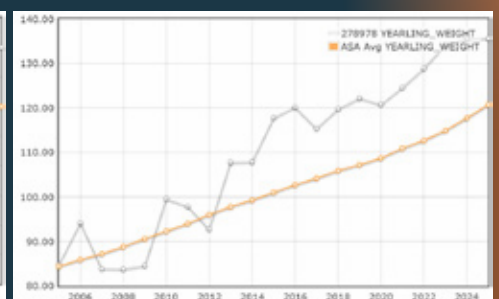
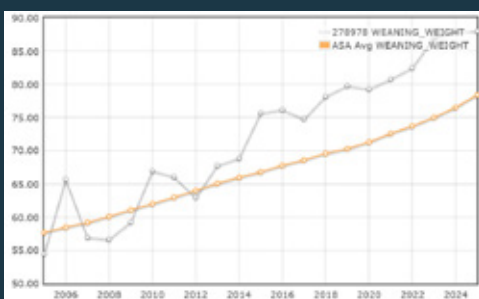

THE BRED HEIFER OFFERING

THIS YEAR'S SET OF REGISTERED SIMMENTAL BRED HEIFERS IS EXACTLY WHAT WE AIM TO PRODUCE: PRODUCTIVE, HIGH-PERFORMING FEMALES BUILT FOR LONGEVITY.

They're backed by proven pedigrees that stack maternal strength, fertility, and structural soundness. We're proud of the results—from last year's group of 65 Breds, 23 sons made the bull sale and 34 daughters entered our replacement pen.

Disposition is second to none, stemming from sires and dams that have been the heart of our herd for years—and that consistency shows up in our bulls, too. These heifers were developed on a balanced nutrition program to promote soundness and long-term stay ability.

We strongly encourage you to view them prior to sale day. On sale day, they'll be penned in groups of five or fewer by calving date and will sell in their color-coded groups. Bring a trailer—these are the kind you'll want to take home.

SERVICE SIRES



KBHR CALIBRATE L086
Reg #: 4225762



RAVEN REPUBLIC I564
Reg #: 4346116



CONNEALY COMMERCE
Reg #: 4084757



DCR MR KILLIAN K70
Reg #: 4441671

Pasture Sires:

SR South Tahoe 432B (Angus) Reg #: 4519082 & Reg #: WL Geyser 2113 (Angus) 4227646

All groups sell times the money. On sale day, they will be penned in groups based on calving date. They will sell as groups starting off with the white tag group and ending with the red tag group.

ASA #	Tattoo	Bred To	Calving Date	Days Bred 8/16	Breeds	CE	WW	YW	MCE	MILK	DOC	API	TI	SIRE	DAM
WHITE TAG GROUP															
4379330	M487	Calibrate	13-Mar	72b	1/2 SM 1/2 AN	11.6	87.1	141.2	9	24.5	10.3	132.1	85.1	WL STELLAR 128	QB MS K260
4379219	M496	Calibrate	13-Mar	72h	3/4 SM 3/16 AN 1/16 CS	6.7	70.1	104.9	3.7	20.8	10.4	112.2	73.1	HL/EKRD SLOW BURN 15K	QB MS H051
4379328	M425	Calibrate	13-Mar	70b	1/2 SM 1/2 AN	13.2	85.4	137.4	9.7	27.5	15.4	135.5	88.8	TEHAMA PATRIARCH F028	QB MS K258
4379278	M461	Calibrate	13-Mar	70h	1/4 SM 23/32 AN 1/32 CS	14.7	89.1	146.8	9.3	25.2	11.4	150.8	97.3	HART ALMIGHTY 2358	QB MS K201
4379301	M491	Calibrate	13-Mar	68b	1/2 SM 1/2 AN	14	103.1	171.6	10	25.2	15.7	132.7	95.2	WL GEYSER 2113	QB MS K227
YELLOW TAG GROUP															
4379198	M408	Commerce	13-Mar	72h	PB SM	15.7	68.2	88.8	9.2	25.1	13.2	160.7	82.4	DCR MR KOOPER K56	QB MS H006
4379209	M437	Republic	13-Mar	72h	PB SM	0.2	89.8	131.9	0.3	19.6	15.9	91.8	75.7	HL/EKRD SLOW BURN 15K	QB MS H033
4379113	M407	Commerce	13-Mar	70b	PB SM	5	83	129.9	6.5	21.6	14.7	139.3	81.5	SPRINGCREEK IRON-SIDES 53G	TSN MISS FRONTIER C766
4379119	M463	Commerce	13-Mar	68h	PB SM	-0.1	107.9	158.8	-1.5	22.7	12.4	125.2	92.6	BCI STRUCTURE J111	TSN MISS UPROAR C996
4379174	M492	Calibrate	13-Mar	65h	1/2 SM 3/8 AN 1/8 CS	2	92.3	148.5	4.3	26.7	8.5	107	79.6	QB K71	QB MS G903
BLUE TAG GROUP															
4379308	M403	Calibrate /Pasture Sire	13-Mar	62b	1/2 SM 1/2 AN	13.8	85.3	135.5	8.8	26	15.8	142.1	87.9	WL GEYSER 2113	QB MS K235
4379170	M412	Commerce / Pasture Sire	13-Mar	62b	PB SM	7.3	77.3	125.4	7	29.8	11.4	138.2	79.1	HART ASSULT 059G	QB F861
4379270	M418	Commerce/Pasture Sire	13-Mar	62b	PB SM	16.7	77.5	104.9	7.1	23.3	10.9	166.5	84.8	BCI STRUCTURE J111	QB MS J157
4379298	M404	Calibrate /Pasture Sire	13-Mar	62h	1/2 SM 1/2 AN	10	82	133.2	6.6	21.8	16.7	122.1	83.3	WL STELLAR 128	QB MS K223
4379192	M411	Commerce/Pasture Sire	13-Mar	62h	PB SM	11	90	144.3	5.9	21.5	7.4	145.5	88.3	QB SPECIAL OPS K11	GQ MS G957
ORANGE TAG GROUP															
4379244	M464	Pasture Sires	1-Apr	50	PB SM	7.9	82.8	112.3	7.3	19.3	12.2	139.7	81.1	DCR MR KOOPER K56	QB MS J124
4379180	M493	Pasture Sires	1-Apr	50	PB SM	10.4	85.3	125.7	5.7	23.5	10.7	155.3	90.6	BCI STRUCTURE J111	QB MS G917
4379291	M406	Pasture Sires	1-Apr	45	1/2 SM 1/2 AN	20.9	90.5	137.7	14.2	27.1	13	178.1	103.7	HART ALMIGHTY 2358	QB MS K215
4379206	M419	Pasture Sires	1-Apr	45	PB SM	14.1	74.9	100.3	10.2	25.9	0.4	141.9	80.3	DCR MR KOOPER K56	GQ MS H026
4379070	M483	Pasture Sires	1-Apr	40	1/2 SM 1/2 AN	4.1	63.5	88.2	2.4	23.8	12.1	95.2	65.5	HL/EKRD SLOW BURN 15K	PRAIRIE PRIDE GYPSY GAL 3010
GREEN TAG GROUP															
4379146	M494	Pasture Sires	15-Apr	35	5/8 SM 9/32 CS 3/32 AN	11.5	78.7	115.9	6.1	20.2	14.8	128.7	83.8	HL/EKRD SLOW BURN 15K	QB MS E780
4379299	M428	Pasture Sires	15-Apr	30	1/2 SM 1/2 AN	12.9	94.7	139.9	10.3	24.2	15.3	128.2	88.3	WL GEYSER 2113	QB MS K225
4379282	M431	Pasture Sires	1-May	30	1/2 SM 1/2 CS									BRIDLE BIT RESOURCE G9117	QB MS K205
RED TAG GROUP															
4379106	M486	Killian	13-Mar	72h	PB SM	13.8	77.7	103.9	7.4	27.7	11.5	142.1	80.7	SPRINGCREEK CLYDE 93H	TSN MISS RHS C187
4379253	M413	Killian /pasture sire	13-Mar	62h	PB SM	4.3	83.8	124.8	6.3	26.3	11.6	118.8	78.2	SPRINGCREEK CLYDE 93H	QB MS J139
4379230	M482	Killian /pasture sire	13-Mar	60h	PB SM	9.4	91.8	134	5.2	31.6	11	125.3	82.2	SPRINGCREEK CLYDE 93H	QB MS J102
4379258	M405	pasture sire	1-Apr	48	PB SM	12.8	84.1	127.7	7.5	31.2	0.3	133.4	83.5	SPRINGCREEK CLYDE 93H	QB MS J144
4379121	M442	pasture sires	1-May	30	PB SM	12.6	80.3	115.3	7.6	24	9	138.2	79.9	SPRINGCREEK CLYDE 93H	ES D5

GENERAL INFORMATION

HERD HEALTH The bulls for sale received vaccination against the major respiratory, clostridial and reproductive diseases. They have all been fully vaccinated for IBR, BRSV, BVD Types 1 & 2, PI3 and Histophilus as well as Mannheimia/Pastuerella and Mycoplasma. The bulls have been treated for internal and external parasites using approved products. Bulls have all recieved a magnet. Bulls will pass a breeding soundness exam prior to delivery and receive 2 doses of Fusogard (footrot) as well as Anthrax, Pinkeye and Virashield 6 VL5HB vaccination upon delivery.

The bred heifers were vaccinated identically to the bulls prior to breeding and included the additional two doses of reproductive vaccination for Leptospirosis and Campylobacter (PregGuard Gold FP10). They will have received 2 doses of ScourBos 9 as well by sale day.

GENETIC TESTING All bulls have been GPP 100K tested which includes parentage validation and the resultant data incorporated into their EPD records. 

SALE TERMS & CONDITIONS All cattle will sell under terms and conditions adopted by the American Simmental Association. Each animal becomes property and therefore is also at the risk of the purchaser after sold. We guarantee all bulls are healthy on sale day. For animals not going home sale day, we suggest insuring. We will feed the bulls until April 1st free of charge. After April 1st, if the buyer can't receive the animal, we will charge a per-day feed charge. All of the bulls will undergo a breeding soundness exam before delivery around April 1st. All bulls are guaranteed for fertility and genetic soundness for the first breeding season. If a bull does not pass the semen test or is injured before delivery, we will provide either a credit or a refund.

This guarantee does not cover injuries such as broken legs, infectious diseases, mismanagement, neglect, frozen scrotal conditions, or hoof rot. Therefore, we strongly encourage you to consider insuring your bulls.

If a bull is found to be unsound due to a genetically caused condition in the following year, we will stand behind him with the same level of commitment.

We encourage you to reach out to us as soon as an issue arises, rather than waiting until after the breeding season, so we can promptly assess the situation. Our vet may need to evaluate the bull or review photos to determine the best course of action.

SEMEN INTEREST Quandt Cattle Company are selling all bulls in their entirety. Full possession, and 100% semen interest in all bulls will be sold. Quandt Cattle Company does reserve the right to in-herd use semen on any bull in the sale, at the cost of collection. Should the need arise for us to collect semen on a bull in your possession, it would be done at our expense and your convenience.

ONLINE BIDDING Can't make the sale? Bid from home with DVAuction's FREE internet bidding
Buying online is as easy as 1,2,3...

- Create an account at dvauction.com under the "register" tab.
- Apply for bidding approval by clicking on the "details" tab at least 24 hours prior to the auction. A DV Representative will notify you once you have been approved.
- Tune in for the sale and make your purchase!



After the sale, contact the sale manager to arrange transportation and payment. High speed internet is required for successful bidding-be sure to check the lag-time monitor in the top left corner to ensure real time broadcasts. Proxy-Bidding - if you can't make time to watch the sale, register to proxy bid and let our system represent your bid while you're away. Look for the "proxy bid" tab on the auction listing, and fill in your maximum bids. We'll handle the rest. Having Trouble? During the auction, you can type a message to the operator at any time for assistance. Our full-time support team can also always be reached at 402-474-5557.

YEARLING WEIGHTS & SCROTAL MEASUREMENTS Weights and measurements were taken by Dr. Colin Galbreath on 1/2/2026 & 1/9/2026. The scrotal measurements were adjusted to yearling, and sometimes will vary one way or another as actual yearlings. We guarantee our bulls 100% for fertility, unless damage is induced at your ranch and it's out of our control.

RECOMMENDATIONS FOR SCROTAL CIRCUMFERENCE

MONTHS OF AGE	12-14	15-20	21-30	30+	
SCROTAL CM	35	37	39	49	Excellent
	30-35	31-37	32-39	33-40	Good
	30	31	32	33	Poor

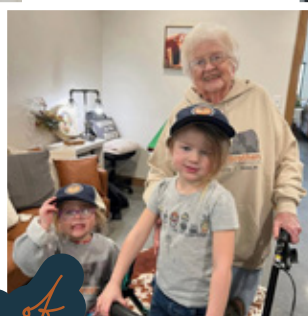

In loving memory of Grandma B.

This year's sale feels a little emptier as we honor the loss of our beloved Grandma Bernie — a true cornerstone of our family. She stood faithfully beside Grandpa Walt through a lifetime of farming and ranching, always ready to dig in wherever help was needed. Ranch life wasn't just something she supported — it was something she truly lived.

Grandma Bernie never missed a beat. She came to every bull sale, branding, and cattle event, just as she did for her children's, grandchildren's, and great-grandchildren's sporting events, milestones, birthdays, and anniversaries. She loved to talk "shop" with ranchers and farmers, had a way of striking up a conversation with anyone, and never had a bad word to say about anyone. And if you saw that proud little smirk on her face, you knew she was right where she wanted to be.

She especially loved going out to look at cows with Grandpa Walt, often teasing the boys that she liked the red ones best — particularly a cute red baldy. If you ever attended one of our sales, you may have heard her familiar prayer, "God's neat and let's eat," or noticed her quietly watching with pride.

Her hands fed us, her faith guided us, and her love will live on through each of us. We take comfort knowing she is reunited with Grandpa Walt and watching over not only our herd of cattle, but our herd of family as well.

This is simply goodbye for now. We will continue to live life to the fullest, follow our faith, and strive every day to fill the big shoes Grandma B left behind.

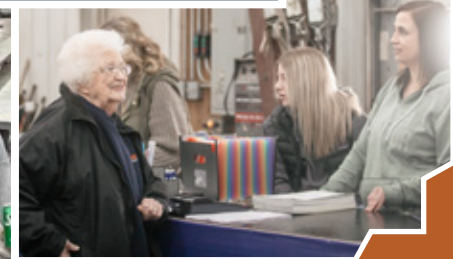
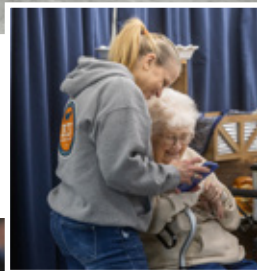



RETURN TO:

Quandt Cattle Co.
10861 88th St. SE
Oakes, ND 58474



02/17/26

1 PM | 10861 88TH ST. | OAKES, ND